γ 35

C. Betz

Symphonien

VON

L. VAN BEETHOVEN.

Arrangement

für das Pianoforte zu vier Händen.

Neue Ausgabe.

Zweiter Band.

№ 6, F dur (Pastorale) Op. 68. Pag. 2.	№ 8, F dur Op. 93. ..... Pag. 132.
„ 7, A dur Op. 92. ..... „ 66.	„ 9, D moll Op. 125. ..... „ 172

Leipzig, Breitkopf & Härtel.

V. A. 42.

SYMPHONIE Nº 9

Secondo.

L. van Beethoven, Op. 125.

Arrangement von August Horn.

Allegro ma non troppo, un poco maestoso. (♩ = 88.)

pp

Ped.

p

✻Ped.

✻Ped.

cresc.

✻Ped.

Fag.

sf

✻Ped.

f f f

SYMPHONIE Nº 9

Primo.

L. van Beethoven, Op. 125.

Arrangement von August Horn.

Allegro ma non troppo, un poco maestoso. (♩ = 88.)

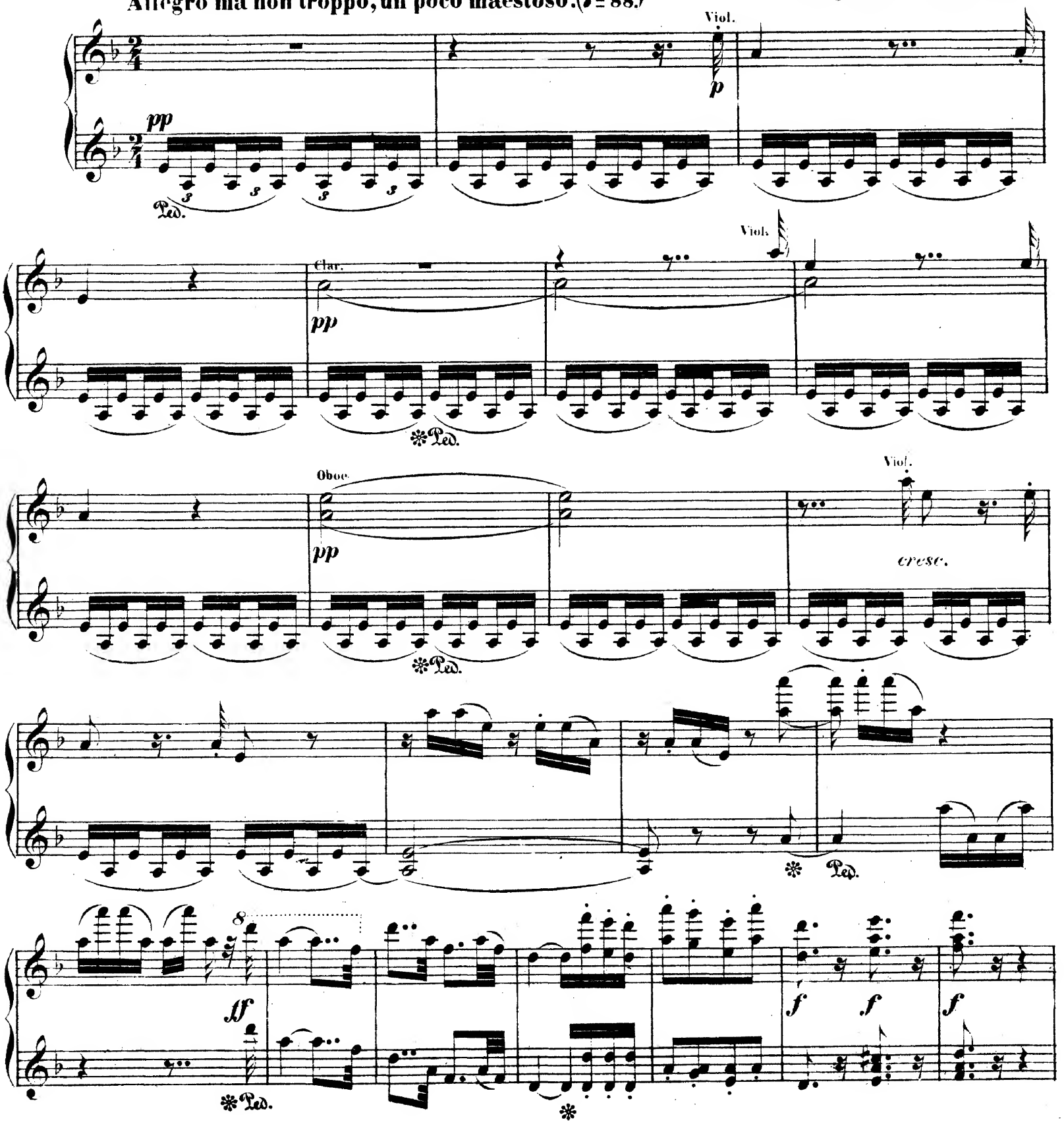

Secondo.

Tromb. Fag. Timp. Ped. dim. cresc. A

8 f f ff f Tromb. Ped. p Ob. f Ped.

8 p f sf sf sf sf dim. p V

1 Ob. pp cresc.

8 Ped. ff

A sf sf sf sf sf sf sf sf sf sf sf

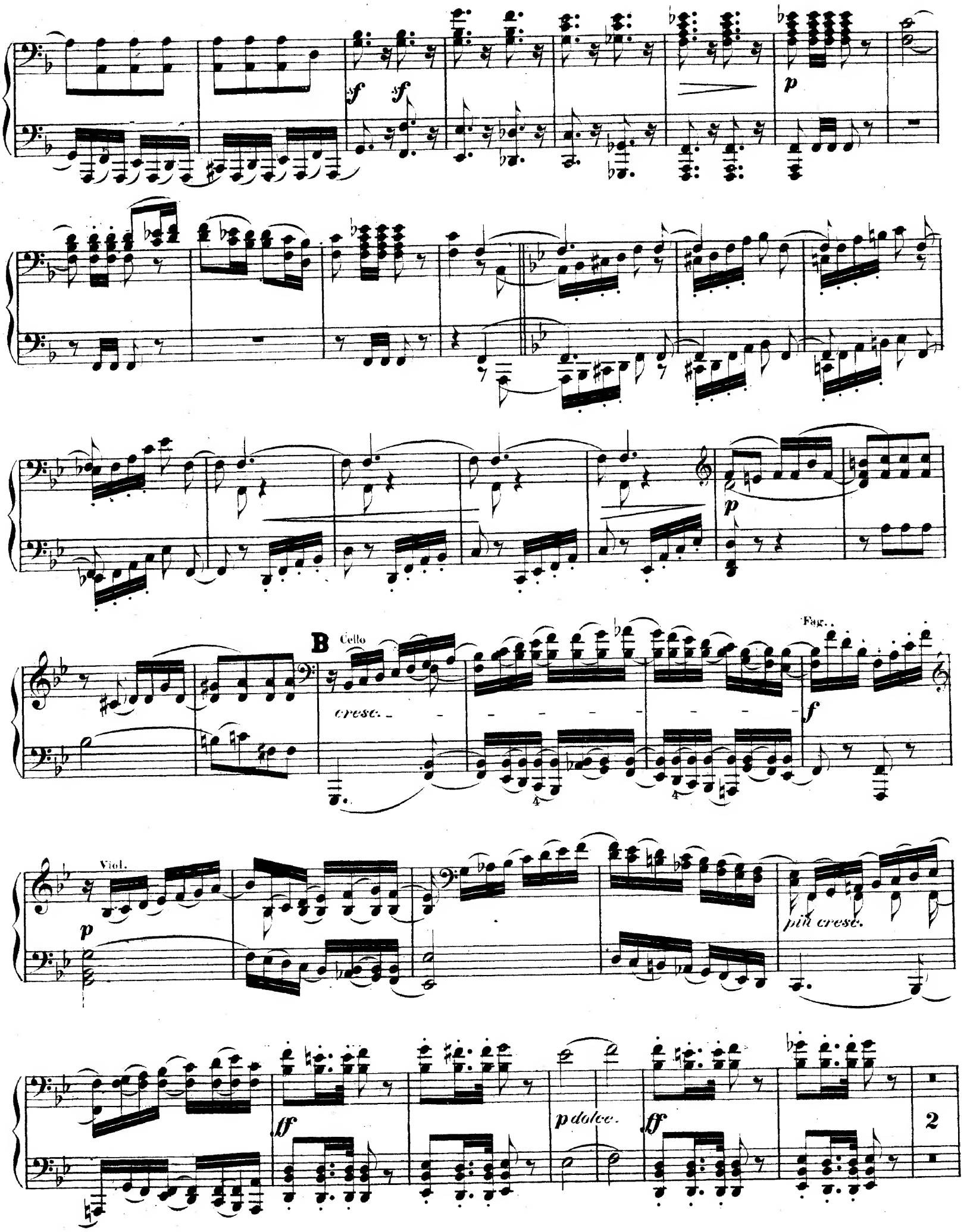
B
Cello
cresc.
Fag.
Viol.
pin cresc.
p dolce.
2

8

8 Fl.

p dolce

Ob.

Clar.

p

B

8

cresc.

f

f

Clar.

p

più cresc.

ff

Clar.

p dolce

TUTTI.

ff

Viol.

p

Cello

pp

sempre pp

Timp.

pp

Ped. ✻ Ped. ✻ Ped. ✻ Ped. ✻ Ped. ✻ Ped. ✻

cresc.

C

cresc.

f

Ped. ✻ Ped. ✻ Ped. ✻

sf *sf* *sf* *sf* *sf*

D

sf *p* *p* *ff*

Fag.

sf *p* *p* *ff* *p* *p* *ff* *p espress.*

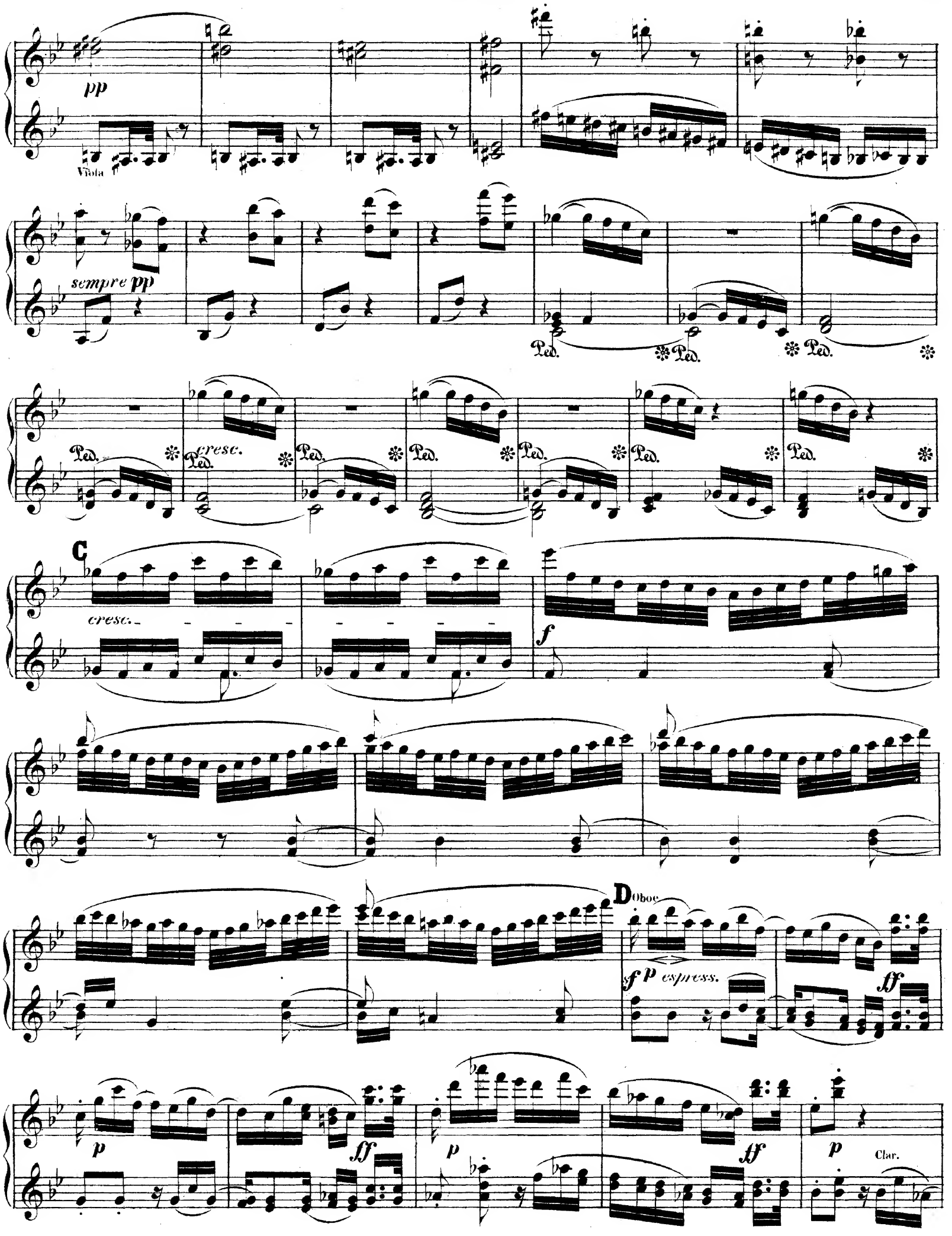
pp
Viola
sempre pp
Ped.
cresc.
C
cresc.
f
D
Oboe
sf p espress.
ff
p
ff
p
ff
p
Clar.

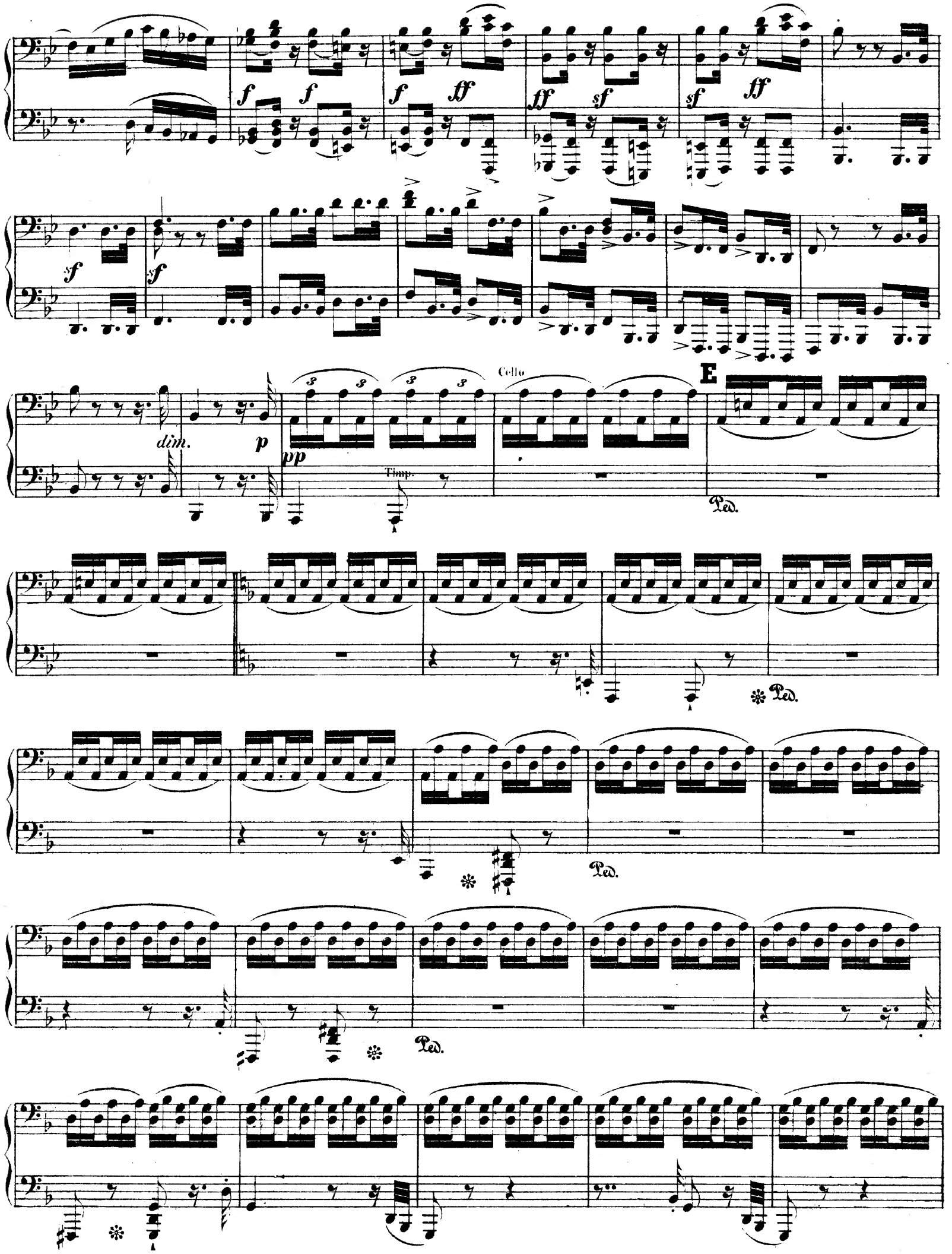
f
f
f
ff
ff
sf
sf
ff
sf
sf
dim.
p
pp
Timp.
Cello
E
Ped.
Ped.
Ped.

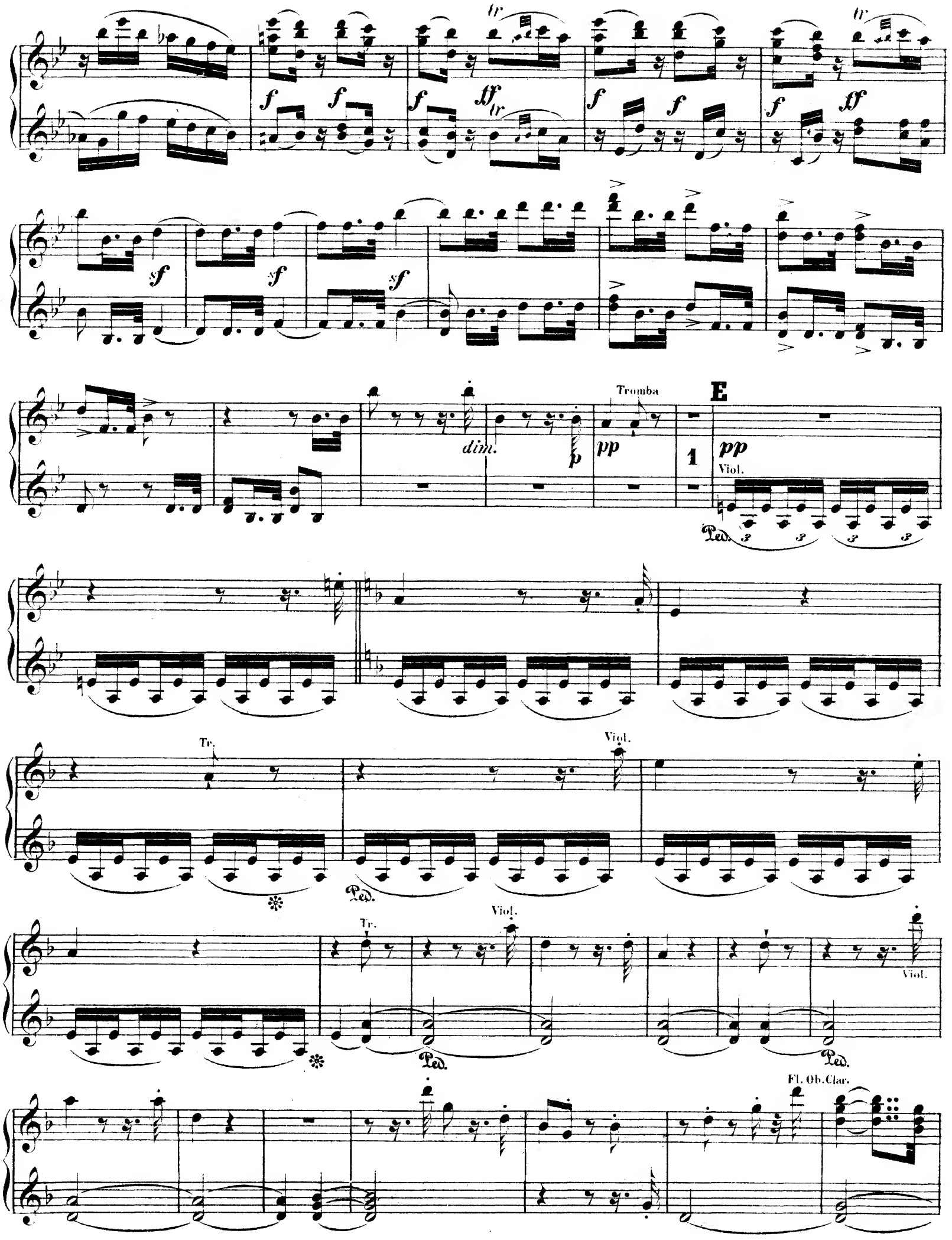
tr
f
ff
sf
dim.
p
pp
Tromba
E
1
Viol.
Ped.
Tr.
Fl. Ob. Clar.

cresc.

ff sf sf sf sf sf p

Ped. ✻

a tempo. F

ritard. p

Ped. ✻ Ped.

cresc.

✻ Ped. ✻ Ped. ✻

Fag.

f sf f p espress. p

Ped. ✻

a tempo. Viol.

ritard. cresc. f Bassi

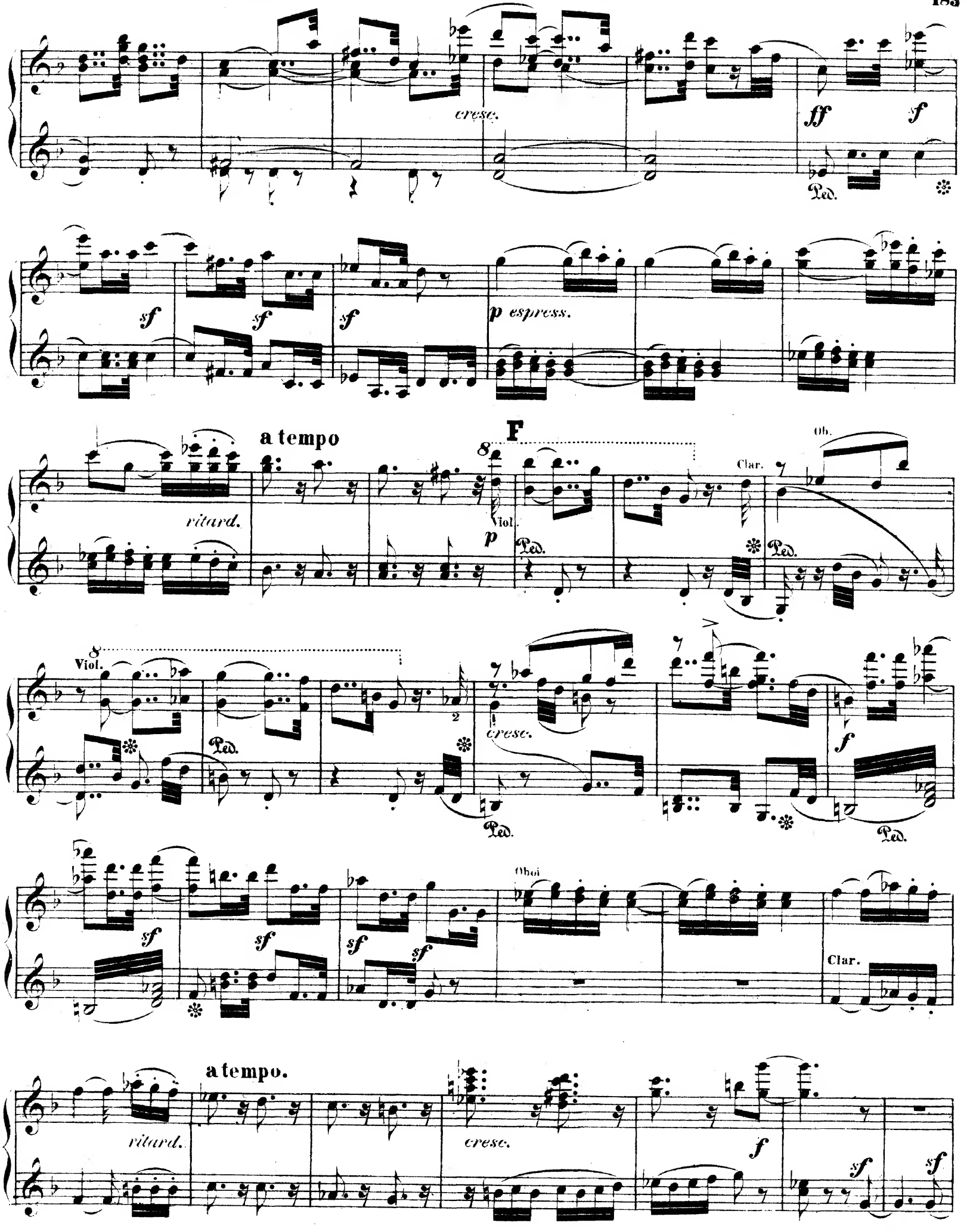
cresc.
ff
sf
Ped.
sf
sf
sf
p espress.
ritard.
a tempo
F
Viol.
p
Ped.
Clar.
Ob.
Ped.
Viol.
Ped.
cresc.
Ped.
f
Ped.
sf
sf
sf
sf
Oboi
Clar.
ritard.
a tempo.
cresc.
f
sf
sf

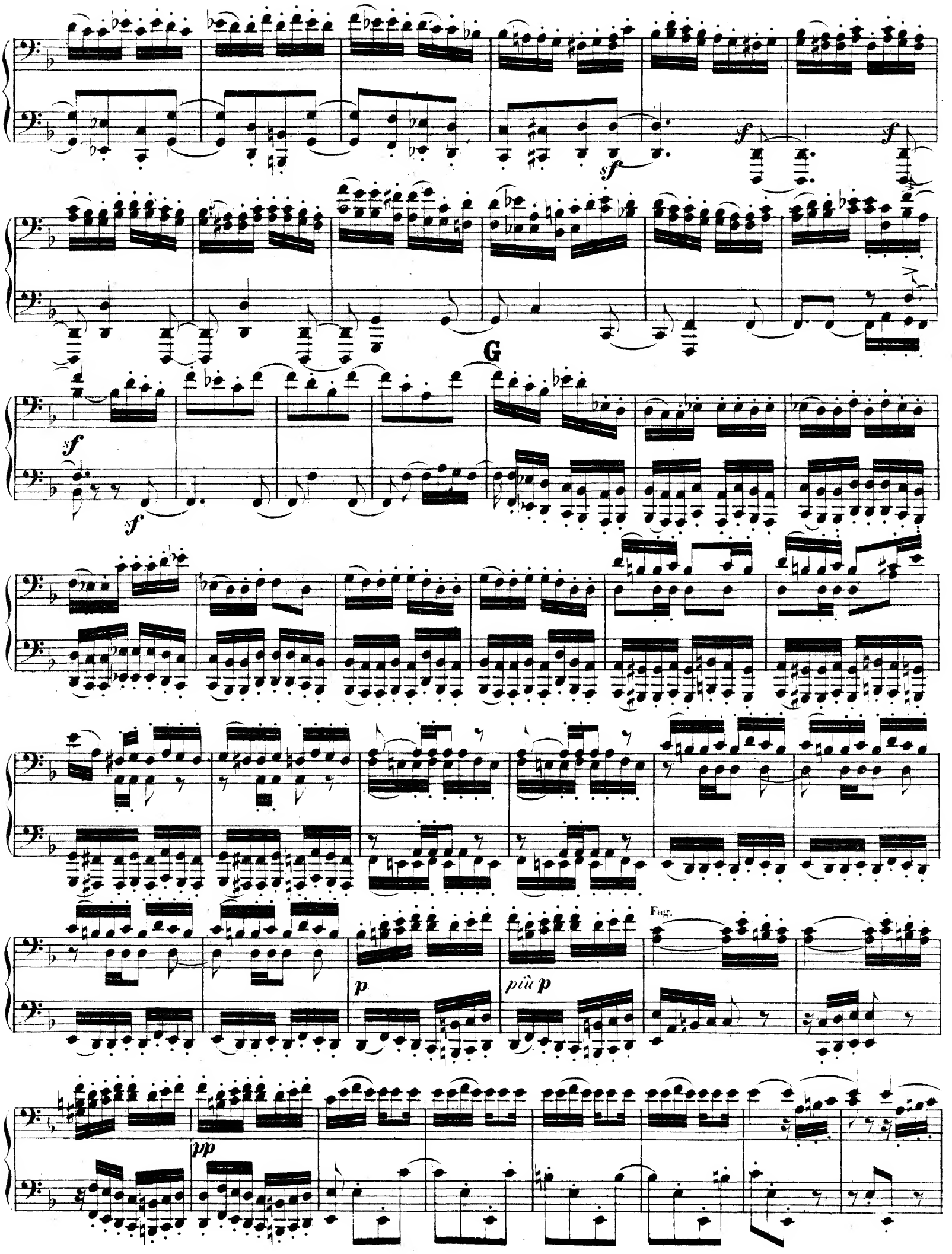
sf
sf
sf
sf
G
sf
sf
Fag.
p
più p
pp

8

sf sf

Fl. Viol.

G

sf sf sf sf sf sf sf sf

Viol. Fl.

più p p pp cantabile

cresc.

pp

Celli.

pp

H

Fag.

Basses.

cresc.

f f f f f f

ff

trem.

Ped.

cresc.

pp

H

pp

unpoco meno p

espress.

8

cresc.

FUTTI.

8

fff

Viol.

Ped.

Corni I

Fag.

K

Cor.

Bassi

Fag.

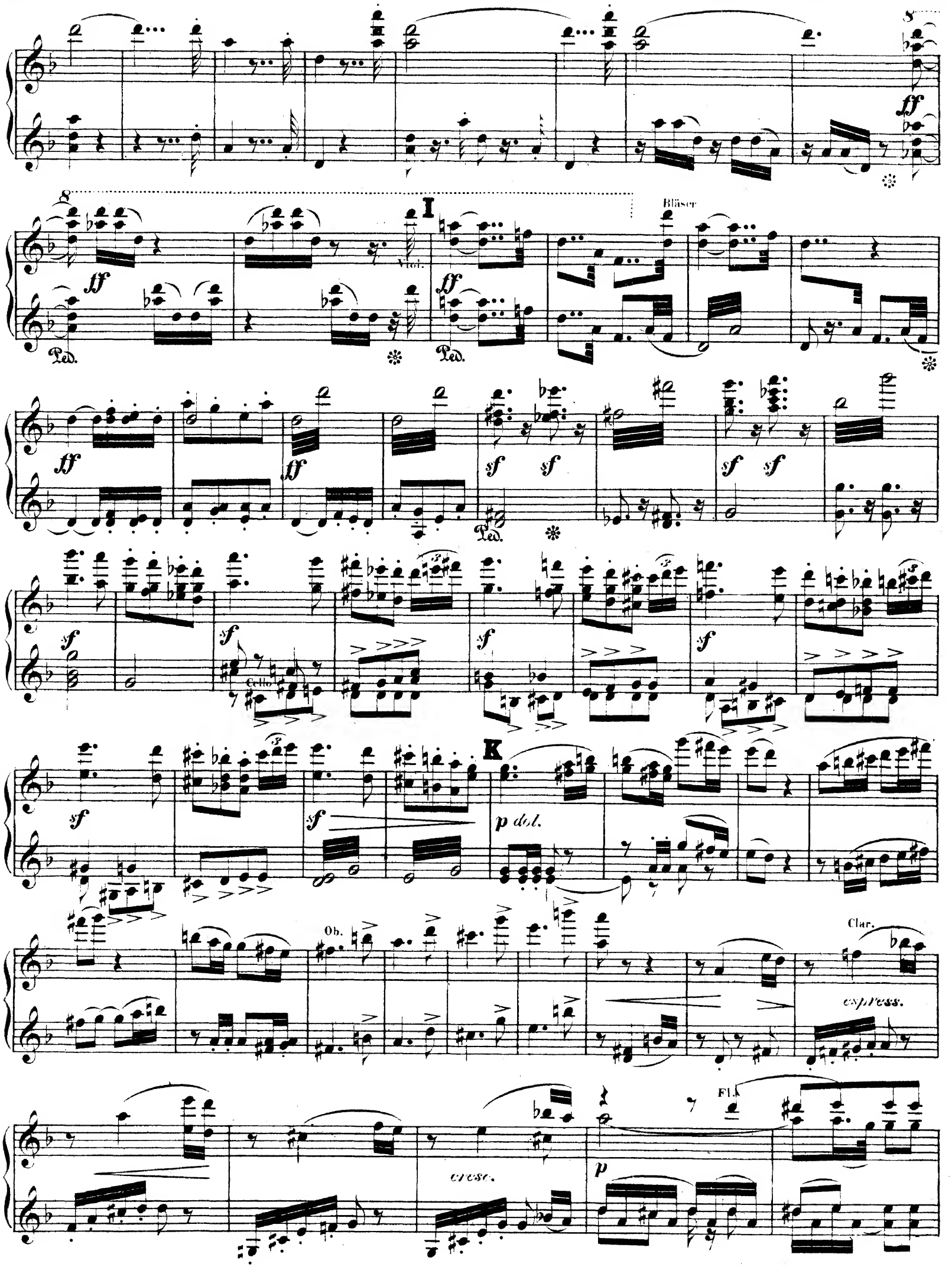
I
Viol.
Bläser
Ped.
Cello
K
p dol.
Ob.
Clar.
espress.
cresc.
Fl.

cresc.

sf sf p cresc.

L

f ff p ff

1 p pp Viola

Cello

pp

Ped. Ped. Ped.

cresc.

Ped. Ped. Ped. Ped. Ped. Ped. Ped. Ped.

Viol.

cresc.

sf *sf*

8

p *cresc.*

f

L

Ob.

Fl.

ff *p* *ff* *p*

pp

Viol.

pp

cresc.

Ped. * Ped. * Ped. * Ped. * Ped. * Ped. * Ped. * Ped. * Ped. * Ped. * Ped. * Ped. *

Secondo.

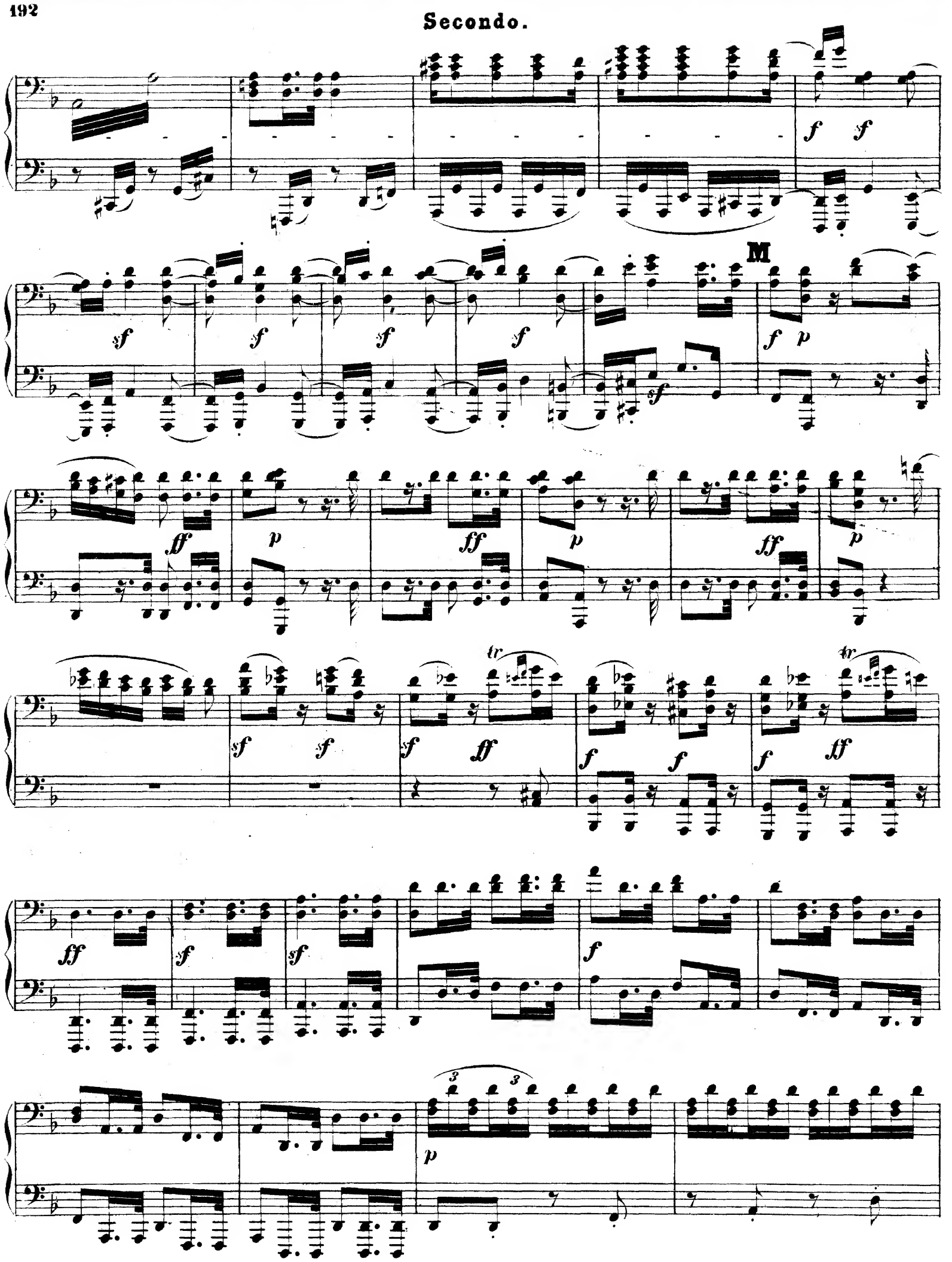

f

M

f p

ff

p

ff

p

ff

p

sf

f

Viol.

p

cresc.

N

ff

Ped. ✻

p cresc.

f

espress.

p

Clar.

cresc.

8

8

N

ff

Ped.

p cresc.

f sf sf sf sf

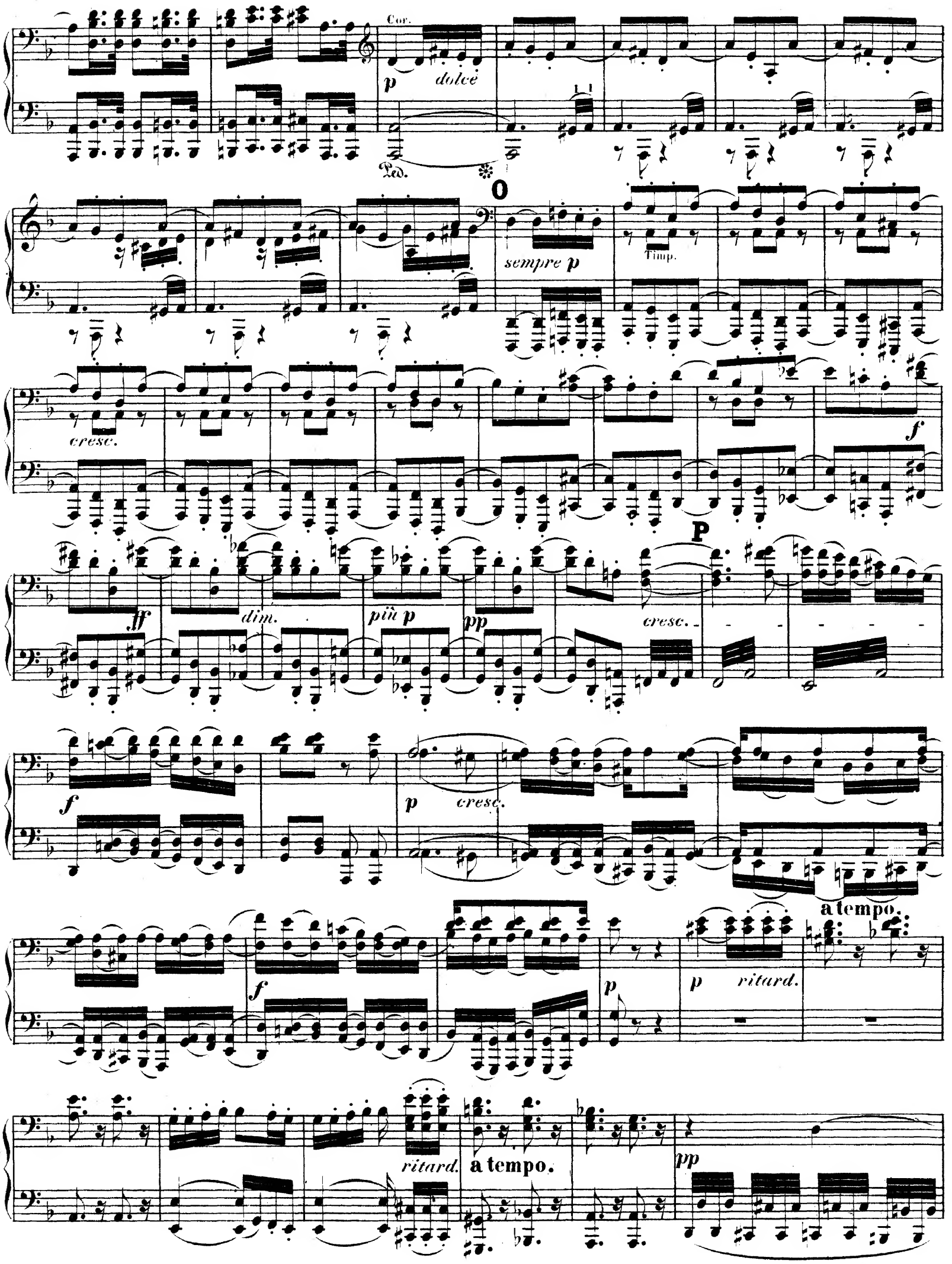
Cor.
p
dolce
Ped.
O
sempre p
Timp.
cresc.
f
ff
dim.
più p
pp
P
cresc.
f
p
cresc.
f
p
p
ritard.
a tempo.
ritard.
a tempo.
pp

Viol.
p
Ob.
Ped. *
O
Ob.
Fl.
sempre p
Fag.
cresc.
cresc.
cresc.
cresc. *dim.*
pp
P
cresc.
f
p
Ped.
cresc.
f
atempo.
espress.
ritard.
atempo.
ritard.
Ob. Viol.
Fl.
p Cor.

Secondo.

cresc.

Q

più f

ff

sempre ff

fff

Ped. * Ped. * Ped. * Ped. * Ped. * Ped. * Ped. * Ped.

sf

ff

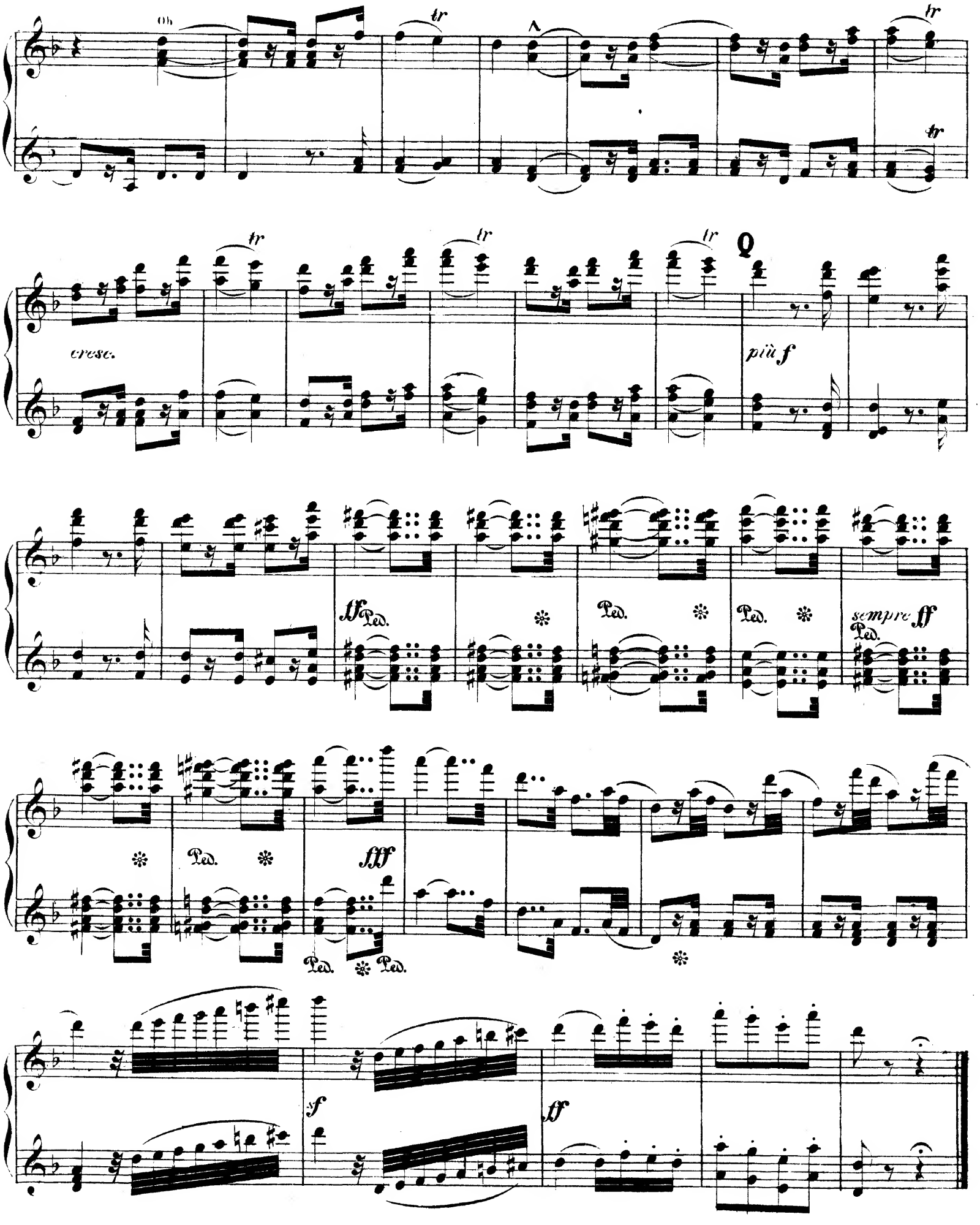
Ob
tr
cresc.
Q
più f
ff
Ped.
sempre ff
fff
sf

SCHERZO.

Secondo.

Molto vivace. (𝅗𝅥. = 116.)

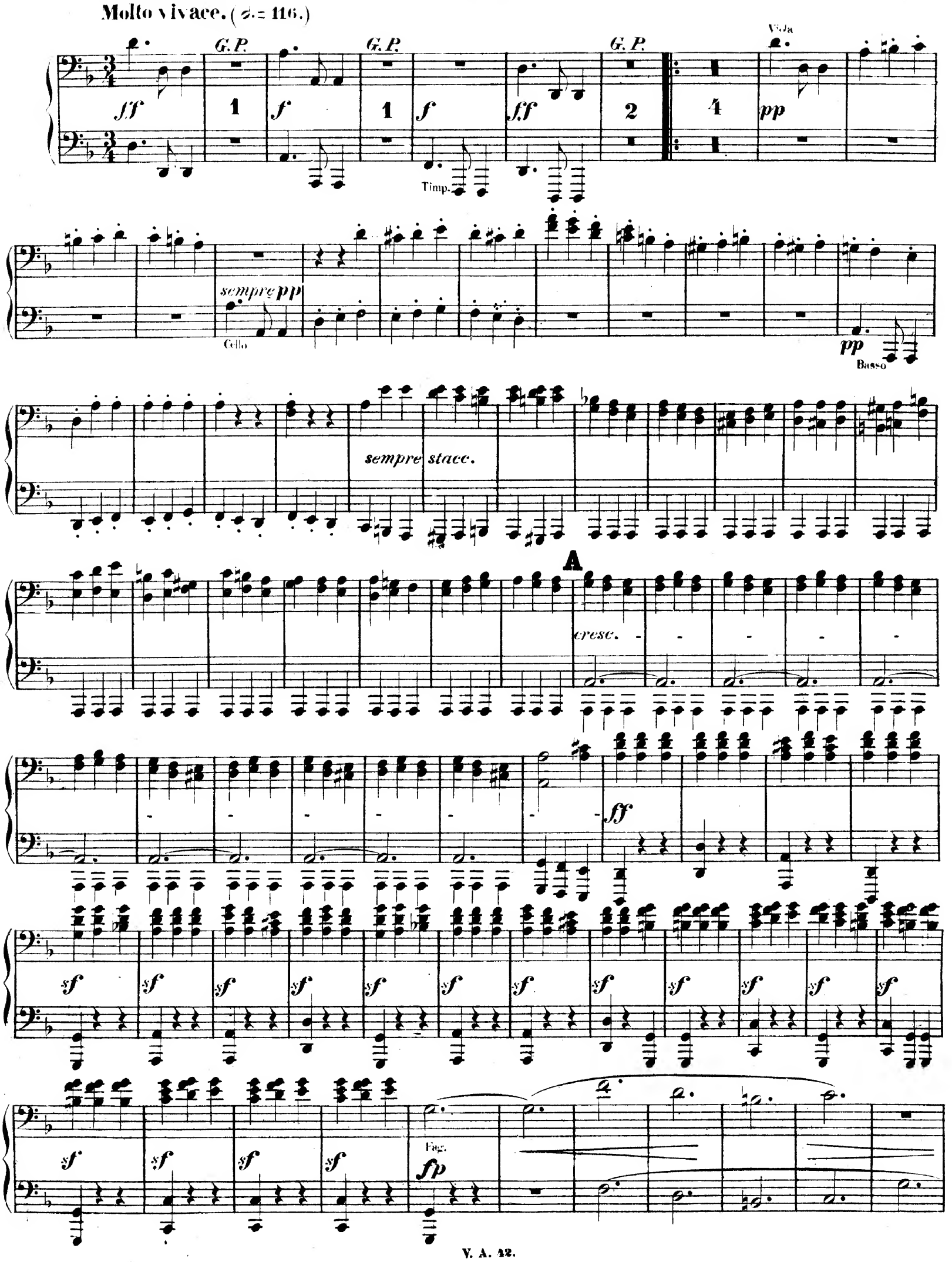

SCHERZO.
Molto vivace. (𝅗𝅥. = 116.)

Primo.

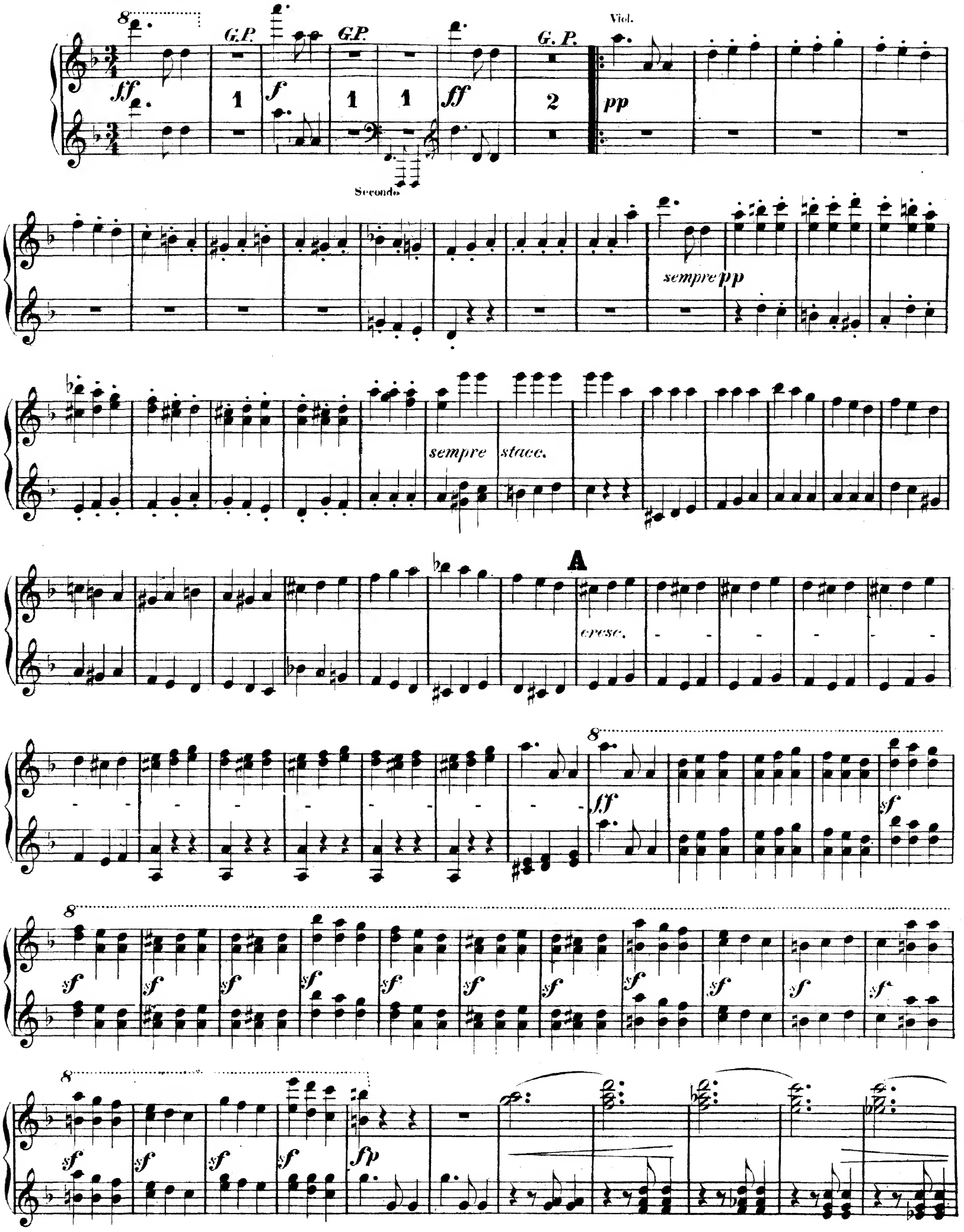

p cresc.

B

ff 1 2 3 4 5 6 7 8 9 10

11 12 13 14 15 16

C Viola

p

Fag.

cresc.

f sf sf sf sf sf sf sf

sf sf sf sf pp sempre pp

G.P. 3 pp G.P. 3

p cresc.

B

ff

C Viol.

Fl.Ob.

p p

cresc.

f sf sf sf sf sf sf sf

8

sf sf sf sf pp sempre pp

G.P. G.P.

3 3

pp

espress.

f *ff* Fag. Bassi Fag.

Ritmo di tre Battute.

Fag. *p* *semprep e stacc.*

D

f *p* *f*

Timp.

p *f* *p* *f* *p* *dim.*

Fag. Cor. *pp*

Ritmo di

pp

cresc.

f

ff

Ritmo di tre Battute.

Obo.

Fl.

1

p Viol.

sempre p e stacc.

D

1

p

1

p

1

p

dim.

Viol.

Fl.

pp

Ob.

Fl.

Ritmo di

quattro Battute.

Timp. Corni

pp

Ped. * Ped. * Ped. *

E

cresc. più cresc. f

cresc. ff ff 1 2 3

4 5 6 7 8 9 10 11 12

sf sf sf sf sf sf

sf sf p

quattro Battute.

pp

Ped. ✻

E

cresc.

Ped. ✻ Ped. ✻

più cresc.

f

cresc.

ff ff

sf sf sf sf sf sf

sf sf f p

p cresc. dim. p cresc. Cello

cresc.

ff 1 2 3 4 5 6 7 8

9 10 11 12 13 14 15 16

F p cresc.

f f f f f f f f f

sf sf sf pp sempre pp

G.P. 1 G.P.

3 pp 3

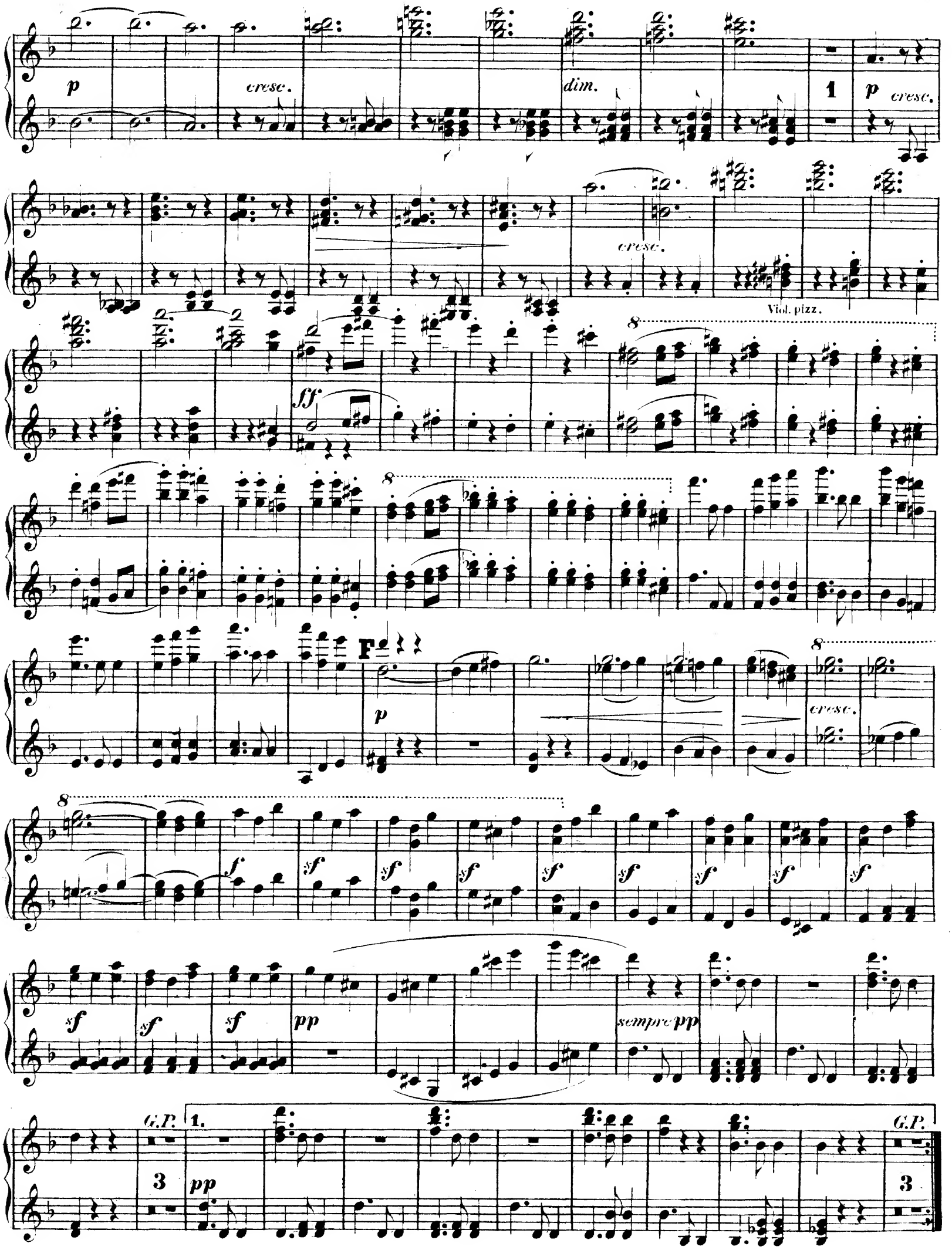
p
cresc.
dim.
1
p
cresc.
cresc.
Viol. pizz.
ff
8
F
p
cresc.
f
sf
pp
sempre pp
G.P.
1.
3
pp
G.P.
3

2.

cresc.

f ff pp

stringendo

cresc.

Presto. (𝅗𝅥 = 116.)

ff

p

Trombone

Fag.

sempre staccato

1. 2.

Viola e Cello

cresc.

p

dolce

cresc.

G

p

f Corni

p

Cello

pp

f

p

cresc. f ff pp

stringendo cresc.

Presto. (𝅗𝅥 = 116.)

Oboe, Clar. ff p

1 2 1 Viol. cresc. p

dol. cresc. p Viol. p

G 8

8 stacc. 3

p Oboe

H

cresc.

f p

cresc.

f

1. 2.

f p

cresc.

f

dim.

Cello

p cresc.

Ped. *

f.

dim.

Ped. *

sempre più

p

poco rit.

pp

cresc.

p cresc. H f p cresc.

f

1. 2.

f p cresc.

f dim. p cresc.

8

f dim.

8

sempre più p poco rit. pp

Secondo.

Molto vivace.

G.P. G.P. G.P.

Viola

ff f f ff pp

1 1 2 4

Timp.

sempre pp

Cello

pp

Basso

sempre stacc.

I

cresc.

ff

sf sf sf sf sf sf sf sf sf sf sf sf

K

sf sf sf sf

Fag.

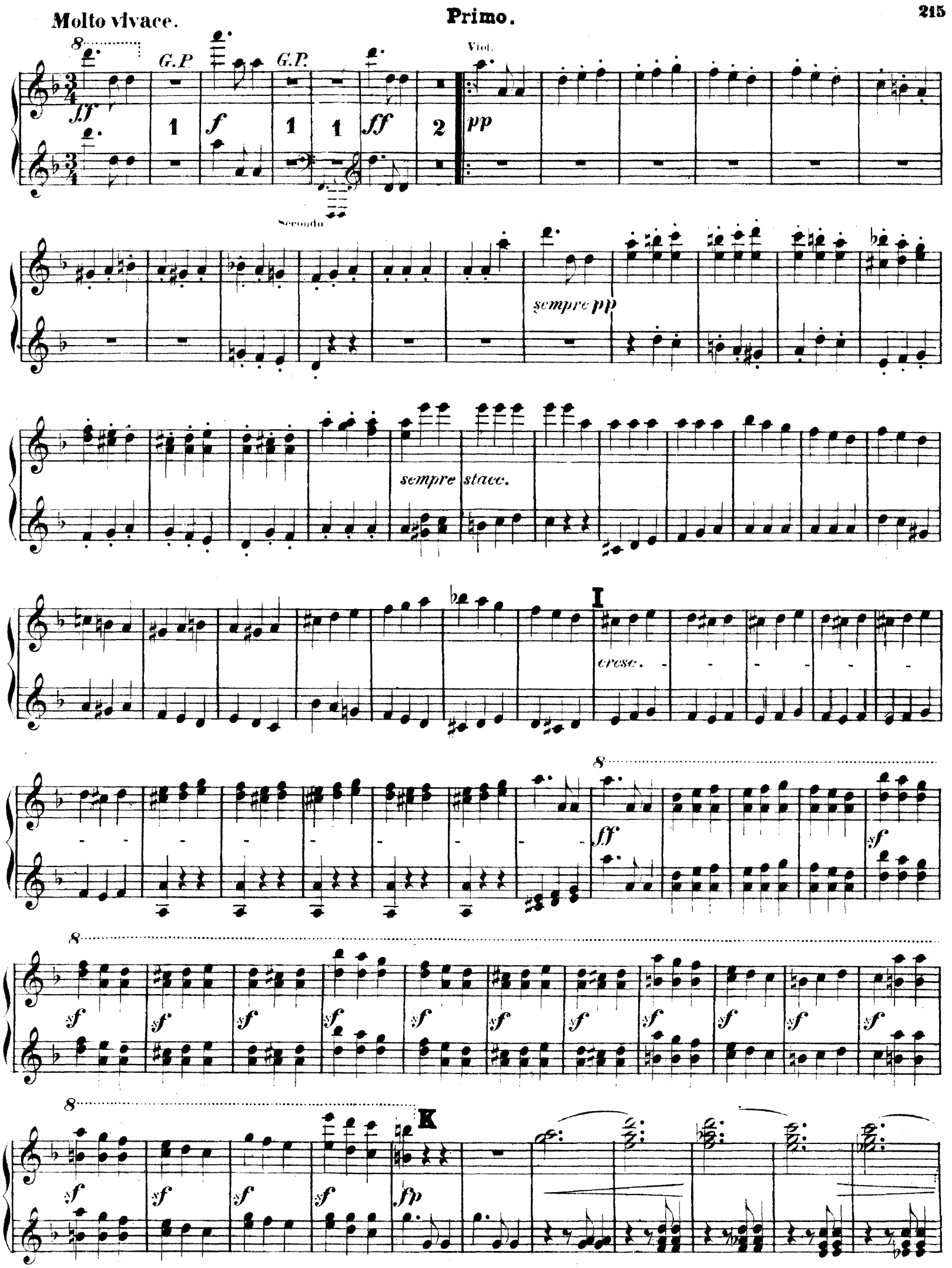
Molto vivace.
G.P.
G.P.
Viol.
Secondo
sempre pp
sempre stacc.
I
cresc.
K

p cresc.

L

ff 1 2 3 4 5 6 7 8 9 10

11 12 13 14 15 16

M

p

Fag. cresc.

f sf sf sf sf sf sf sf

sf sf sf sf pp sempre pp

G.P. 3 pp G.P. 3

p

cresc.

L

ff

M Vlon.

Fl.Ob.

p

cresc.

f sf sf sf sf sf sf sf

8

sf sf sf sf pp sempre pp

G.P. G.P.

3 3

pp

cresc.

f

ff

Fag.

Bassi

Fag.

Ritmo di tre Battute.

Fag.

p

sempre p e stacc.

N

f

p

f

p

f

p

f

dim.

Cor.

pp

Ritmo di

pp

cresc.

f

ff

Ritmo di tre Battute

Oboi

1

p

Viol.

sempre p e stacc.

Fl.

N

1

p

1

p

1

p

dim.

Viol.

Fl.

pp

Cl.

Fl.

Ritmo di

Secondo.

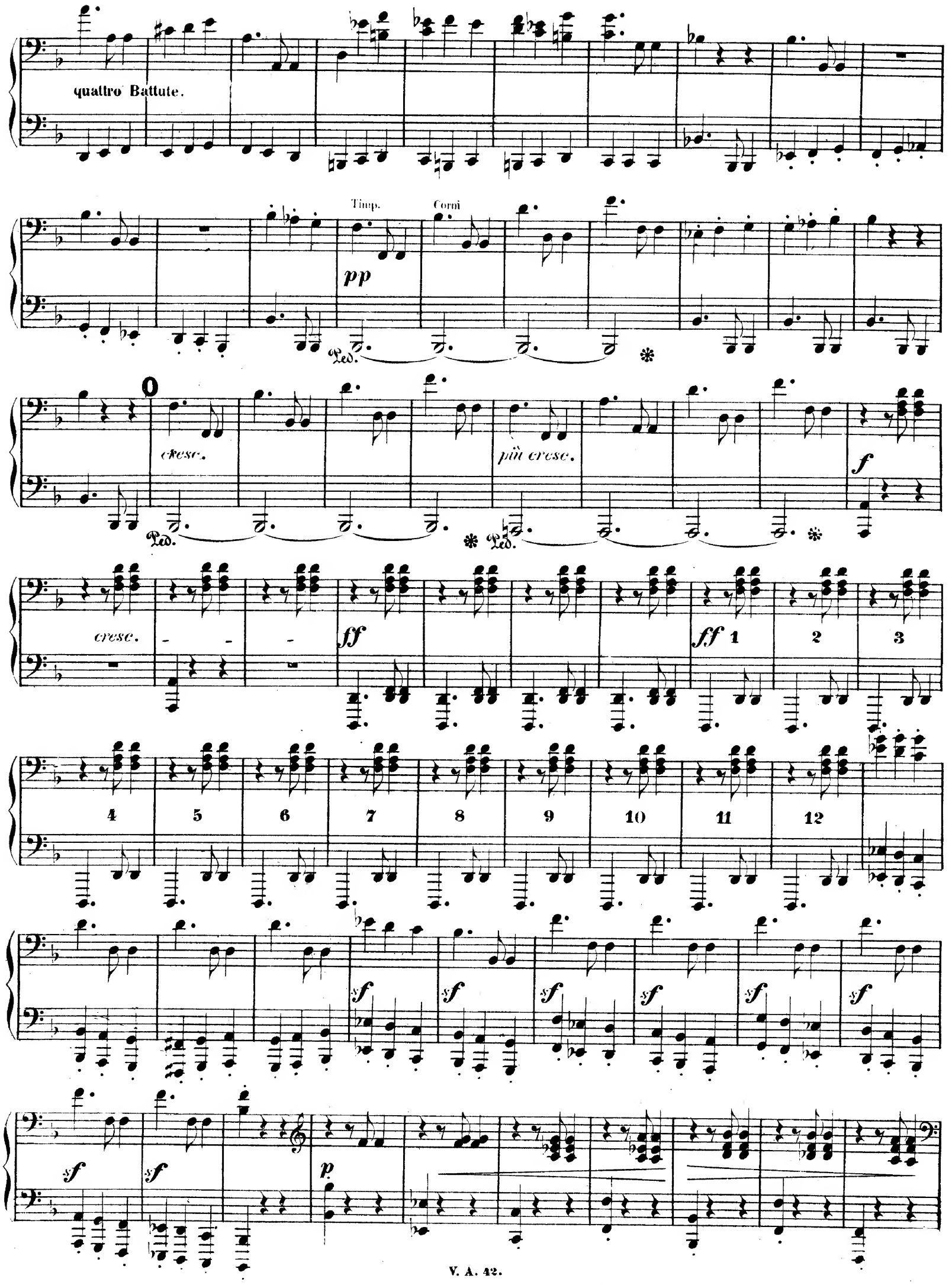
quattro Battute.
Timp.
Corni
pp
Ped.
cresc.
più cresc.
f
ff
1
2
3
4
5
6
7
8
9
10
11
12
sf
p

quattro Battute.

pp

cresc

più cresc.

f

cresc.

ff

ff

sf

sf

sf

sf

sf

sf

sf.

sf

f

p

p cresc. dim. p

Cello cresc.

P ff 1 2 3 4 5

6 7 8 9 10 11 12 13 14 15

16 Q p

cresc. f

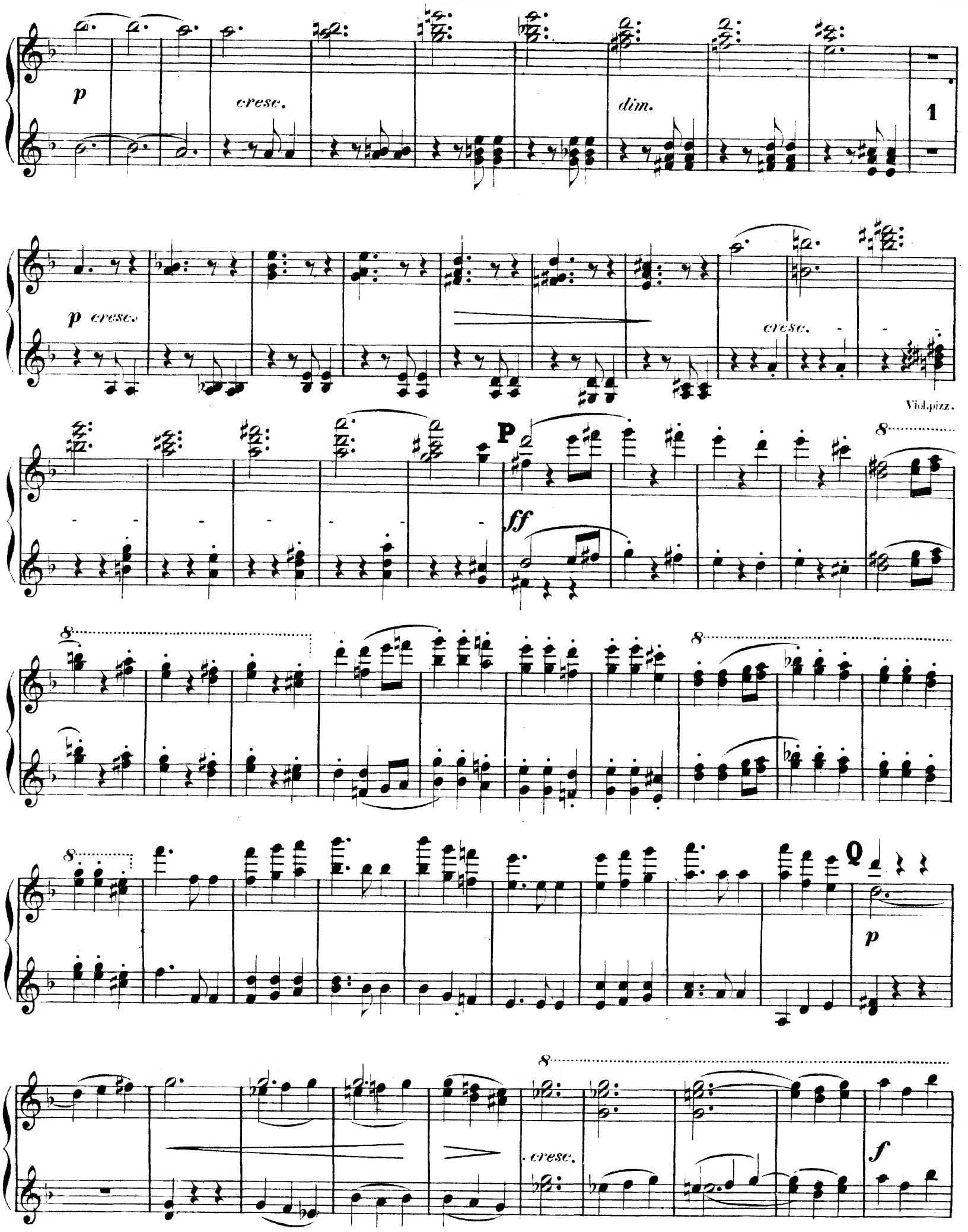
p
cresc.
dim.
1
p cresc.
cresc.
Viol.pizz.
P
ff
8
Q
p
cresc.
f

Secondo.

sf sf sf sf sf sf sf sf sf sf sf

R

pp sempre pp

G. P.

3 cresc. f ff

Coda.

pp cresc. stringendo

Presto.

ff f p

G. P.

1 ff sf sf sf

8

sf sf sf sf sf sf sf sf sf sf

R

sf pp sempre pp

G. P.

3 cresc. f ff

Coda.

pp stringendo

cresc.

Presto.

cresc.

ff f

G.P.

1 ff sf sf sf

Adagio molto e cantabile.(♩= 60.) **Secondo.**

p una corda *tutte corde* *una corda* *tutte corde*

una corda *una corda* *Cor.* *cresc.* *tutte corde* *p* *una dol.*

corda *cresc.* *tutte corde* *p* *più p*

Andante moderato.(♩ = 63.)

Viol.

pp *espressivo* *p* *cresc.*

morendo Celli *cresc.*

cresc. *morendo* *più p* *una corda* *pp*

Tempo I. Adagio.

p *una corda* *tutte corde*

tutte corde

★ Es ist in diesem Satz der öftere Wechsel zwischen den beiden Pedalen aus dem Grunde gewählt worden um die verschiedene Klangfarbe der Saiten und Blaseinstrumente auf dem Pianoforte einigermassen auszudrücken, namentlich da, wo jene sich in imitirender Gesangführung ablösen.

Der Arrangeur.

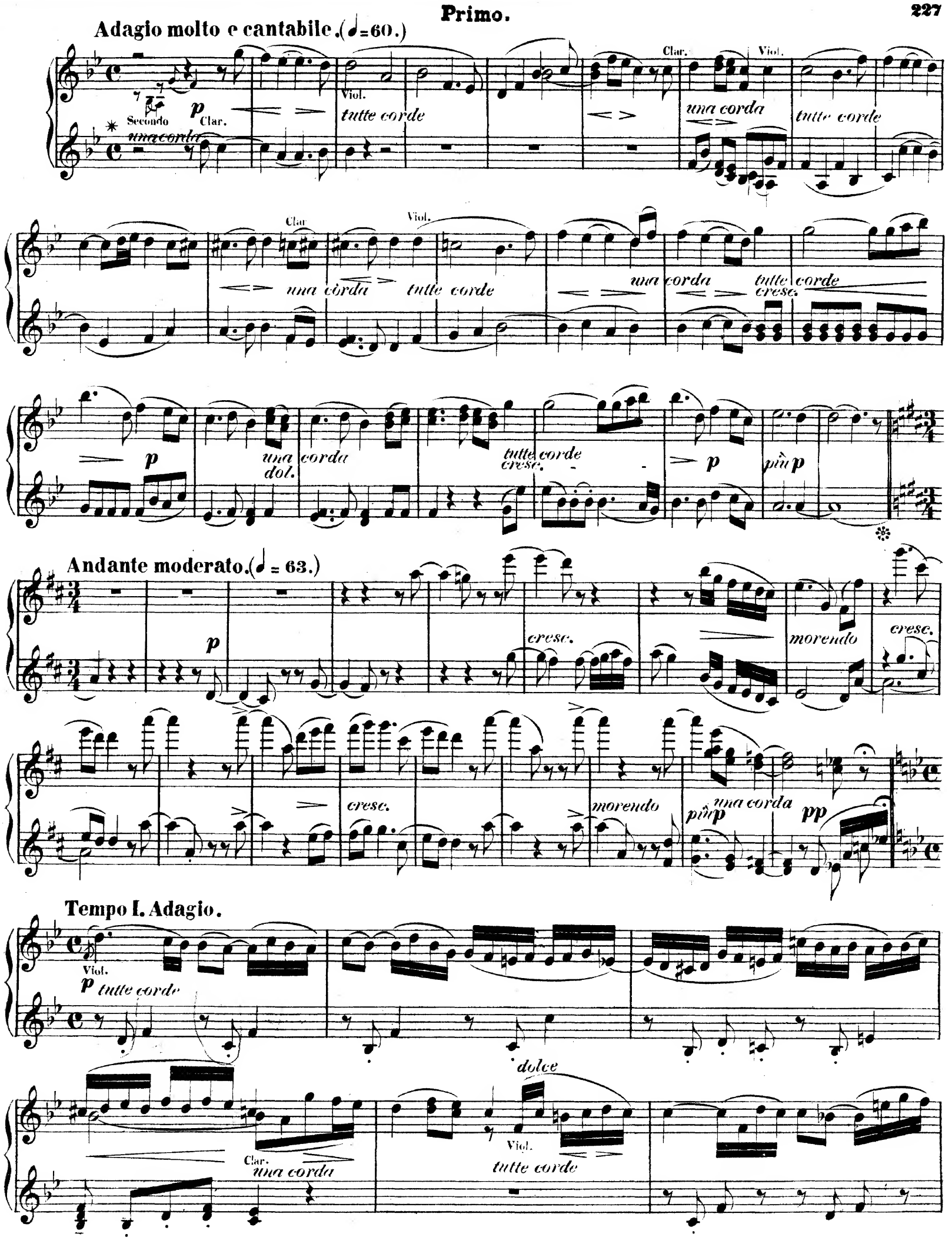

* Siehe Anmerkung auf der Secondo Seite.

Secondo.

una corda tutte corde

cresc.

p

una corda tutte corde

A

una corda

cresc.

tutte corde

p

una corda

più p

pp

Andante moderato.

tutte corde

cresc.

morendo Fag.

cresc.

cresc.

morendo più p

pp

Clar.

una

Viol.

corda

tutte corde

una

corda

tutte corde

cresc.

p

Clar.

una corda

A

tutte corde

cresc.

p

una corda

pp

Andante moderato.

cresc.

tutte corde

Viol.

morendo

cresc.

cresc.

cresc.

morendo

più p

pp

Adagio.

Cor. dol. una corda

Cor.

Cor.

Ped. ✻

cresc. cresc.

Ped. ✻ Ped. ✻

StessoTempo.

tutte corde

p

B

dim.

Adagio.

Clar.

dol.

una corda

Stesso Tempo.

Viol.

p dol.

tutte corde

cresc.

cresc.

Ped. * Ped. * Ped. *

Clar.

B

p

Clar.

Secondo.

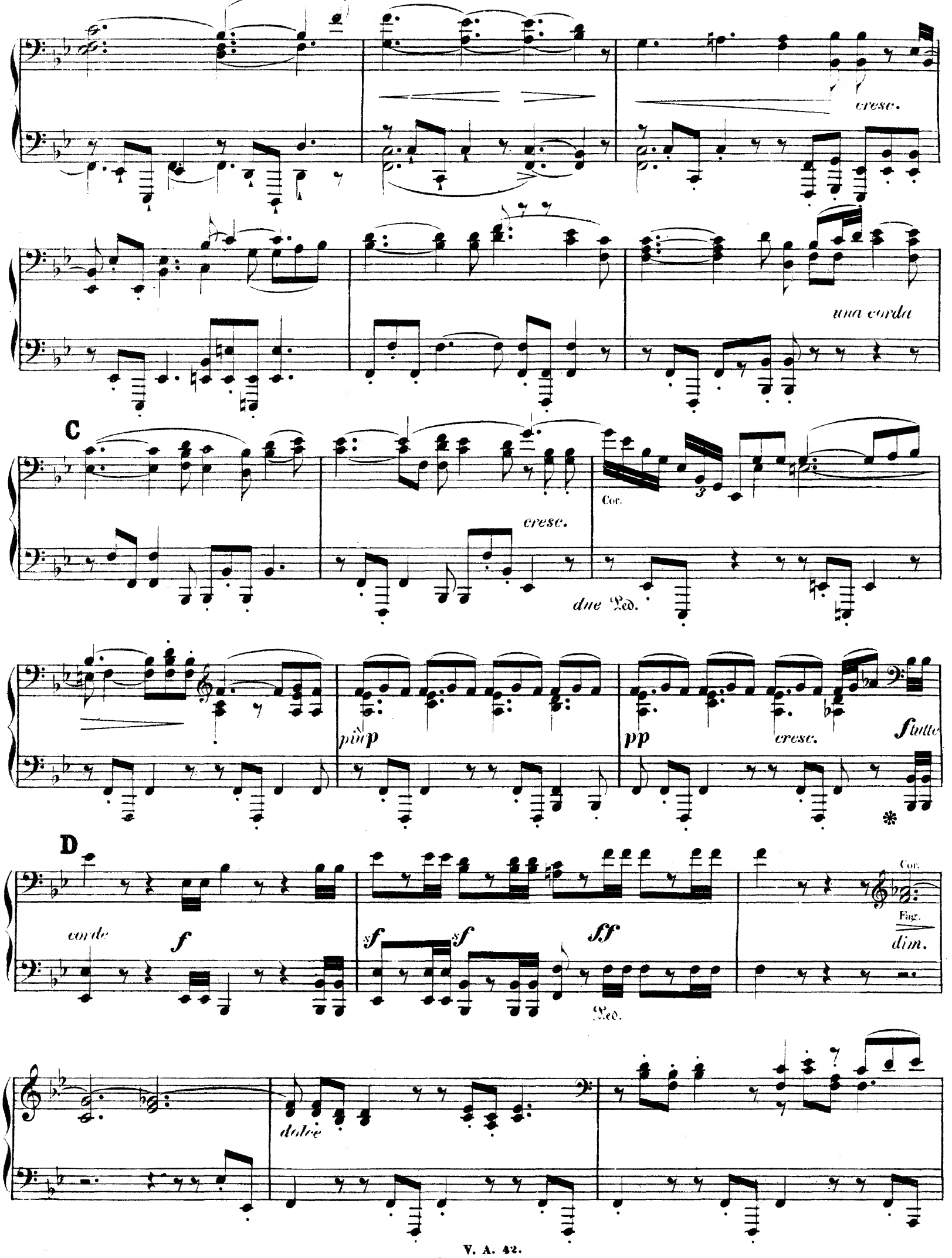
cresc.
una corda
C
cresc.
Cor.
due Ped.
più p
pp
cresc.
f tutte
D
corde
f
sf
sf
ff
Ped.
Cor.
Fag.
dim.
dolce

Clar.

cresc.

cresc.

V

p

una corda

C

8

cresc.

due Ped.

D

più p

pp

cresc.

f tutte corde

f

sf

sf

sf

Ped.

Tromb.

Viol.

dol.

cresc. poco a poco

Fag.

f

sf *sf* *ff*

Ped. *

E

sf Fag.

pp *cresc.* *p*

cresc.

p

Timp.

cresc.

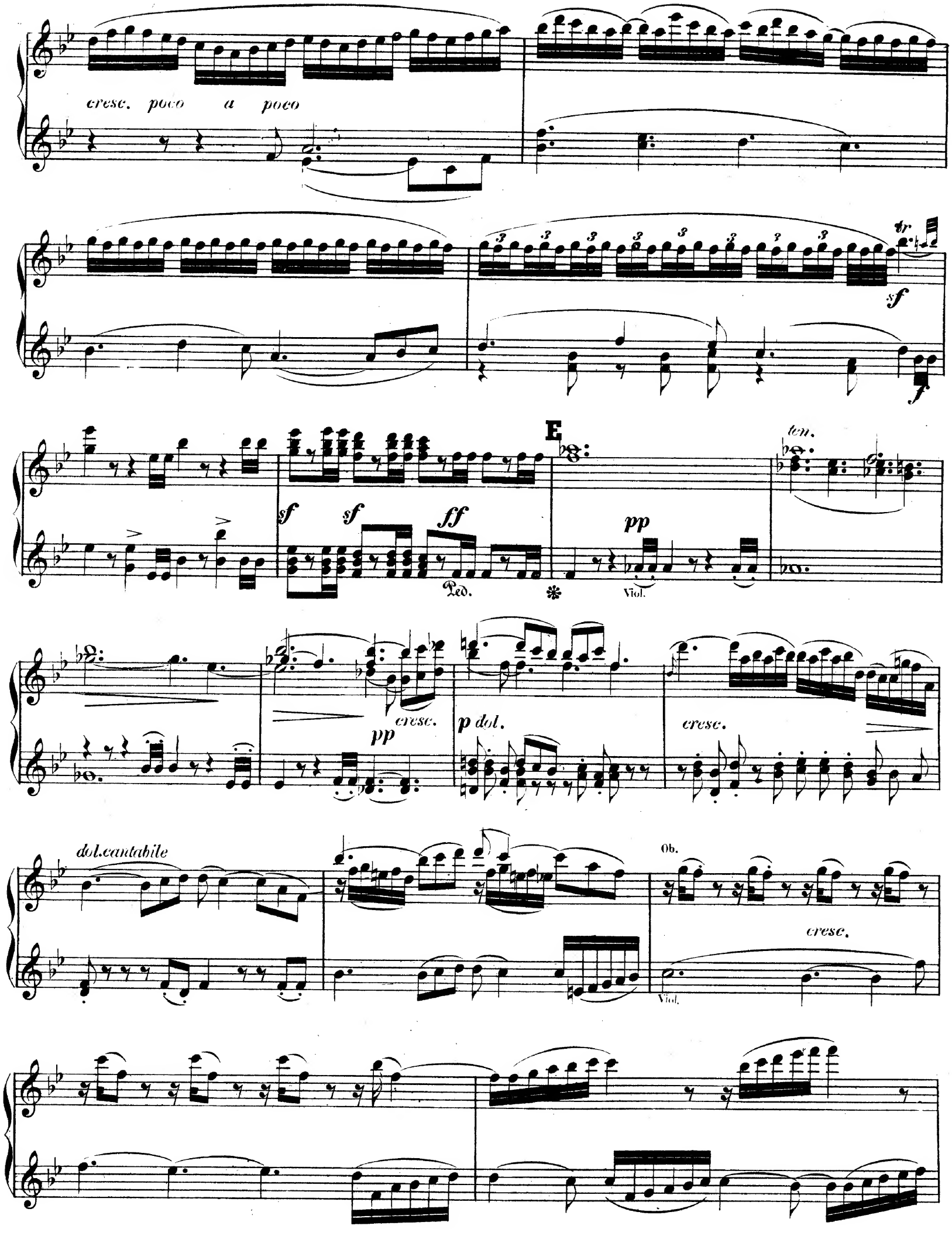
cresc. poco a poco
sf
f
sf
sf
ff
Ped.
E
pp
Viol.
ten.
pp
cresc.
p dol.
cresc.
dol. cantabile
Ob.
cresc.
Viol.

Fag.

p *cresc.*

cresc. *ff* *dim.*

p *pp*

cresc.

F

Cor.

p

Timp.

due Ped. Bassi.

sempre *pp*

cresc.

f Ped. ✻ *f* Ped. ✻

f *pp*

p

due Ped.

p

cresc. ff dim.

p

pp

F

cresc.

f

p

due Ped.

dim.

pp

sempre pp

cresc.

f f

p

f pp

Ped. Ped. due Ped.

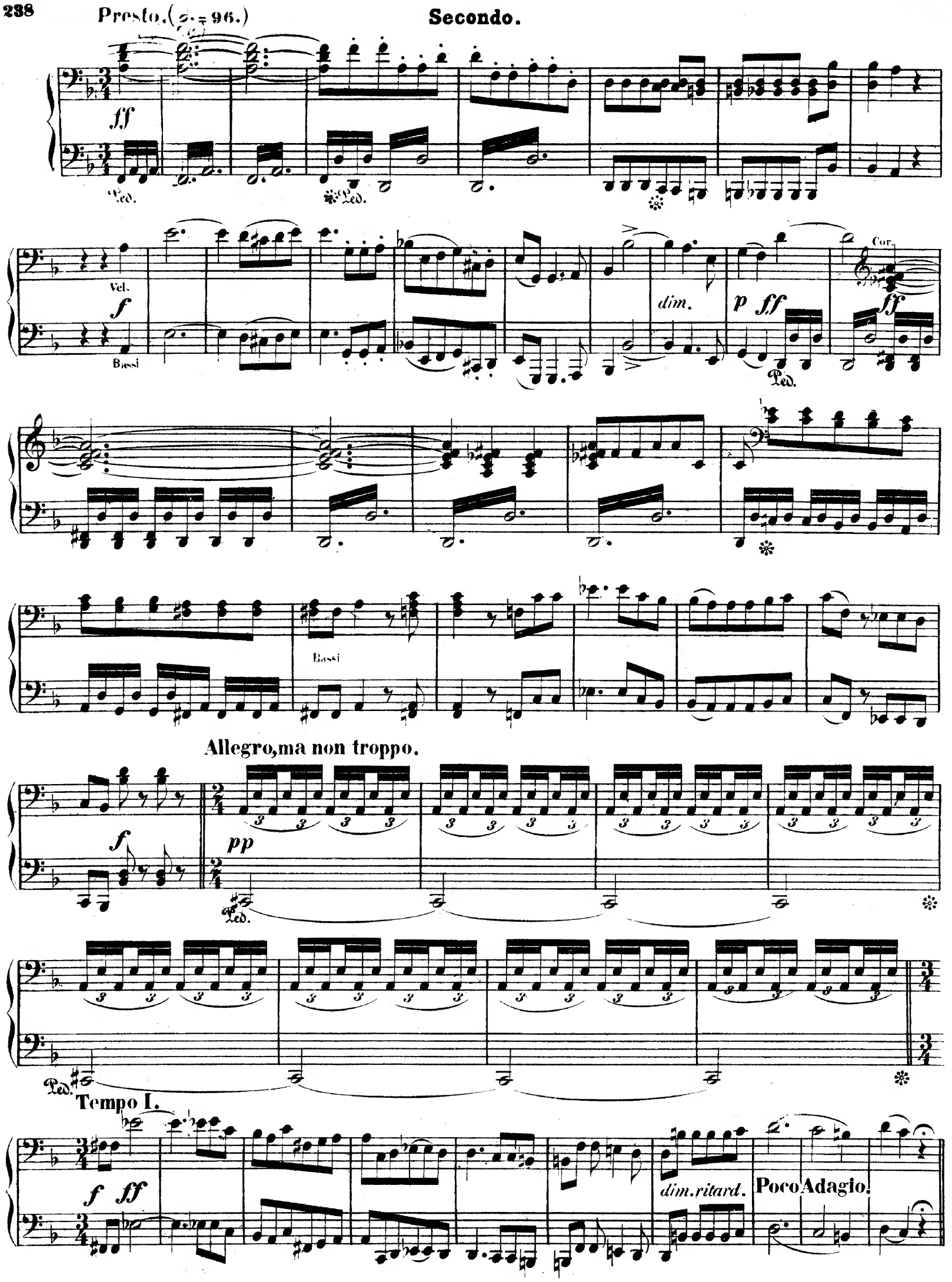
Presto. (𝅗𝅥. = 96.)
Secondo.
ff
Ped.
Vel.
f
Bassi
dim.
p
ff
Cor.
Bassi
Allegro, ma non troppo.
f
pp
Tempo I.
f
ff
dim. ritard.
Poco Adagio.

Presto. (𝅗𝅥. = 96).

ff

Ped. ✻ Ped. ✻

f Secondo

ff Ped.

ff

Secondo

✻

Allegro, ma non troppo.

f

pp

Ped.

Tempo I.

f

1

✻ Ped. ✻

Secondo

dim. rit.

Poco Adagio.

Vivace.

Fag. *p*

Tempo I.

Cello *f* Bassi

Adagio cantabile.

dim. *p*

Tempo I. Adagio.

dol. espress. *cresc.* *ff* 1

Ped. ✻

Allegro assai. (𝅗𝅥 = 80.)

Fag. *dol.*

Cor. *f*

Tempo I.

Allegro assai. (𝅗𝅥 = 80.)

sf 1 *p*

cresc. *p*

cresc. *p*

Vivace.

Fl. *p* Ob.

Tempo I. *f* Sec. *dim.*

Adagio cantabile. Fl. *p* Ob.

Tempo I. Adagio. Sec. Fl. Ob. Cl. *p* *cresc.* *tr* *p* Ped.

Allegro assai. (𝅗𝅥 = 80.) Ob. *dol.*

Tempo I. *f* *f* *f*

Trombe Sec. *f* *ff*

Allegro assai. (𝅗𝅥 = 80.) Secondo. *p* *cresc.* A

p *cresc.* *p*

Fag.
p
cresc.
p
cresc.
G
cresc.
p
cresc.
H
f

Cello e Viola.

p

cresc.

p

cresc.

p

G Viol.

p dol.

cresc.

p

cresc.

H

f

f

I

K

p poco riten.

Poco Adagio. Tempo I.

f

I

K

f

p poco riten.

Poco Adagio.

Tempo I.

cresc. *f*

Presto.

ff

Ped.

Recitativ.

espress.

BARITON-SOLO.

O Freun - - - - de, nicht die - se Tö-ne! sondern

p

lasst uns an - - - - - - genehmere an-stimmen,

f

und freu - - - - - -

Allegro.

ad lib.

- - - - den - vollere.

f

p

f

Freude, 1 Freu - - de, Freude, schöner Göt-terfunken,

espressivo

pp

cons.

Tochter aus E - ly - si-um! wir be-tre-ten feu-er-trunken, Himmlische, dein Hei - lig-thum. Dei-ne Zau-ber

cons.

bin-den wieder, was die Mo-de streng getheilt; al - - le Menschen wer-den Brü - der, wo dein sanfter Flü-gel weilt.

cresc.

cons.

cons.

p

Presto.

ff

Ped.

O Freun - - - de, nicht die - se Töne! sondern lasst uns an -

Recitativ. (Bariton Solo.)

Secondo

p

genehmere anstimmen. und freu - den - - vollere.

Allegro.

Ob.

f 3 *p* *f* *ad lib.* *f* *dol.*

Clar.

Secondo Secondo

Freude, schöner Götter - funken, Tochter aus Ely - si - um, wir betre - ten

Oboe

sempre p

Viel.

feuer - trunken, Himm - lische, dein Hei - ligthum. Dei - ne Zau - ber bin - den wie - der, was die Mo - de

cresc.

streng getheilt; al - le Men - schen wer - den Brü - der, wo dein sanf - ter Flü - gel weilt.

p *cresc.*

Alto Tenor

f

CHOR. Dei-ne Zauber bin-den wieder, was die Mode streng getheilt; al - - le Menschen werden Brüder, wo dein san-fter

f

Flü-gel weilt. *sempre f*

L SOLO.

Corni

p dol.

Wem der grosse Wurf ge-lun gen,

ei-nes Freundes Freund zu sein, wer ein holdes Weib errungen, mische seinen Ju - bel ein!

cresc. *sf* *dim.*

CHOR.

cresc.

M

f

sf *dim.*

p *sempre p*

Bass

Freu -

Cor.

8
f
8
sempre f
L
2
Fl.
p dol.
Sopran u. Alt.
SOLO.
Wer ein hol-des Weib er-run-gen, mi-sche sei-nen Ju - bel ein! Ja, wer auch nur
ei - - ne See-le sein nennt auf dem Er-den-rund! Und — wer's nie ge-
cresc.
sf
dim.
kennt, der stehle weinend sich aus
M
CHOR.
die - sem Bund. Ja, wer auch nur ei - ne See-le sein nennt auf dem Er-denrund. Und — wer's nie ge-
f
sf
sf
8
dim.
p
kennt, der stehle weinend sich aus die -sem Bund.
sempre p
Freu-
TEN.
dim.
p

- - de trin-ken al - le We-sen an den Brüsten der Na - tur, al - le Gu-ten, al-le Bösen

fol - gen ih - rer Ro - sen-spur. Küsse gab sie Timp. uns und Re - ben, ei - nen Freund ge - prüft im Tod;

N

Wol-lust cresc. ward dem Wurm ge-ge - ben, *f* und der Che-rub steht vor Gott; Cello. *sempre f*

sempre più f

ff Viol. und der Che-rub Fag. steht vor Gott, *ff* steht vor

ff Gott. Cello Fag. *ff* *ff*

Chasso

Ped. * Ped. *

Alt.

- - de trin - ken al - le We - sen an den Brüsten der Na - tur. al - le Gu - ten,

al - le Bö - sen fol - gen ih - rer Ro - senspur. Küs - - - se gab sie uns und Re - ben,

Sopran.

N

ei - nen Freund ge - prüft im Tod; Wol - - lust ward dem Wurm ge - ge - ben, und der Che - rub

cresc. *f*

8

steht vor Gott. *f* Küs - se gab sie uns und Re - ben, ei - nen Freund ge - prüft im Tod. Wol -

8

- - lust ward dem Wurm ge - ge - ben, und der Che - rub steht vor Gott,

ff *ff*

Fl.

sempre più f

8

ff *ff* *ff*

Ped. ✻ Ped. ✻

Allegro assai vivace.(♩.=84.)

Alla marcia.

Fag. *p*

1 1

Gran tamburo

pp

p Cello

Tenore Solo.

Froh, froh wie seine Son-ne, sei-ne Son-nen flie-gen, froh wie

pp

poco cresc.

sei-ne Son-nen flie-gen durchdes Himmels prächtgen Plan, lau-fet Brü-der eu-re

Bahn, lau-fet Brü-der eu-re Bahn, freudig wie ein Held zum Sie-gen, wie ein

poco f

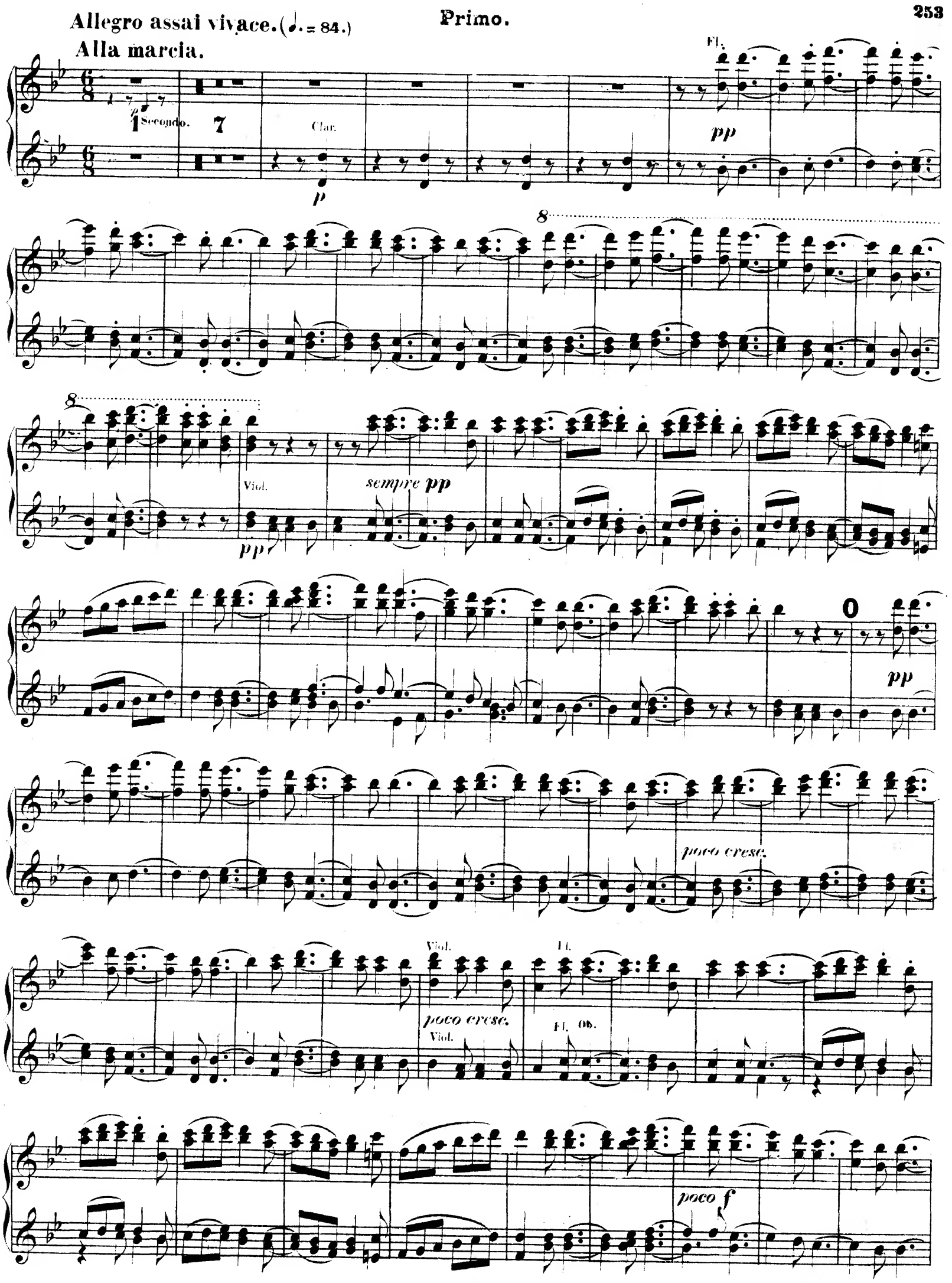
Allegro assai vivace. (♩. = 84.)
Alla marcia.
Secondo.
Clar.
Fl.
pp
Viol.
sempre pp
poco cresc.
Viol.
Fl.
Fl. Ob.
poco f

Secondo.

CHOR.

Held — zum Sie-gen, lau-fet Brü-der eu-re Bahn — Brü-der, Brü-der

eu-re Bahn, freu-dig *pia f* wie ein Held zum Sie-gen, wie ein *f* Held — zum

CHOR.

Sie-gen, *ff* *sf* freu-dig, *sf* freu-dig, freu-dig, freu-dig, freu-dig wie ein Held, ein

P

Held zum *sf* Sie-gen. *destra* *sempre ff* *sf* *sf*

Bassi

sf *sf*

Fl.

Viol.

Clar.

più f

più f

f

ff

P

sempre ff

sf

sf

sf

sf

sf

sf

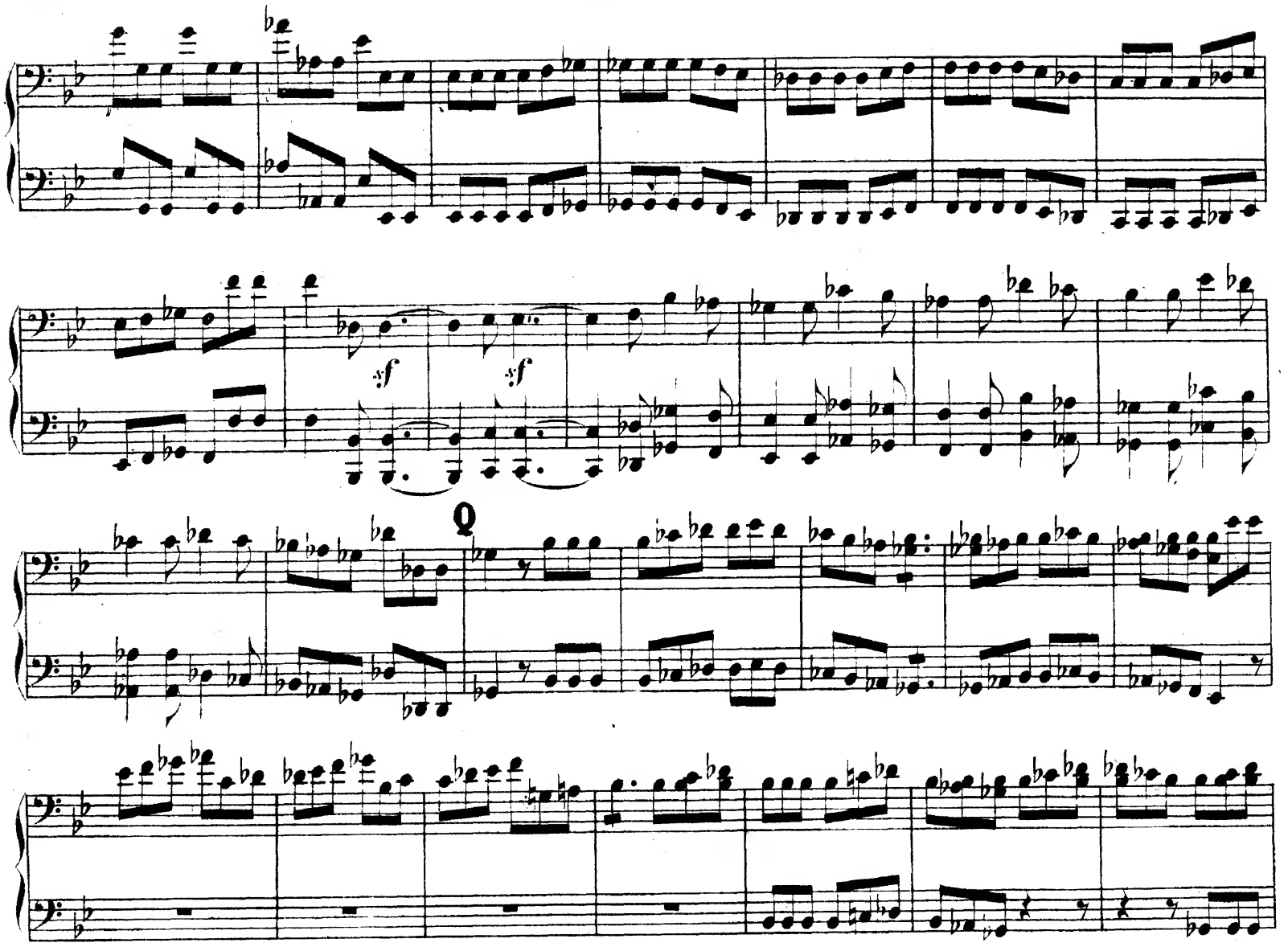
sf
sf
Q

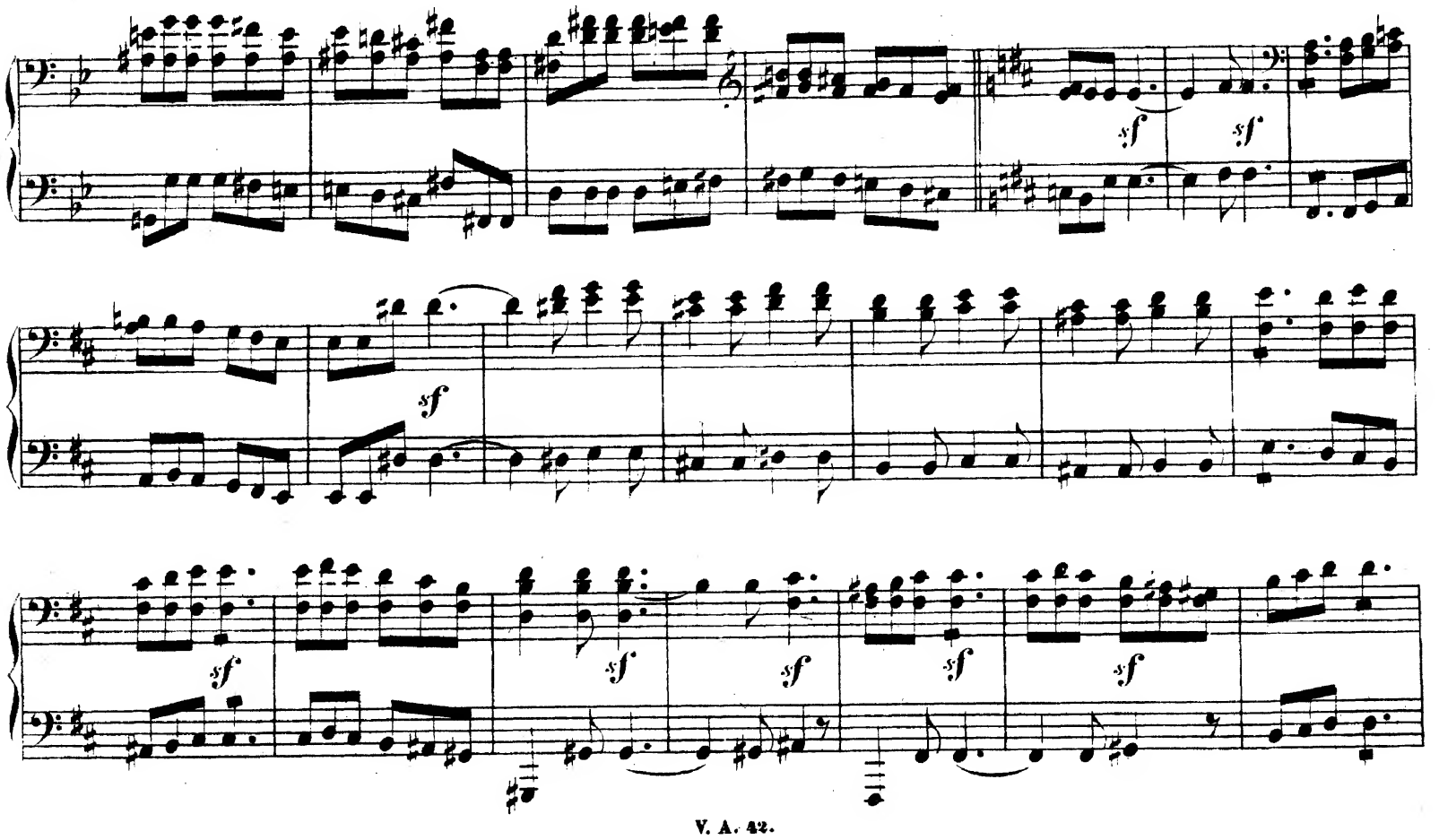
sf
sf
sf
sf
sf
sf
sf

8

sf sf sf sf sf

5

Q

sf sf sf sf sf

sf sf sf sf

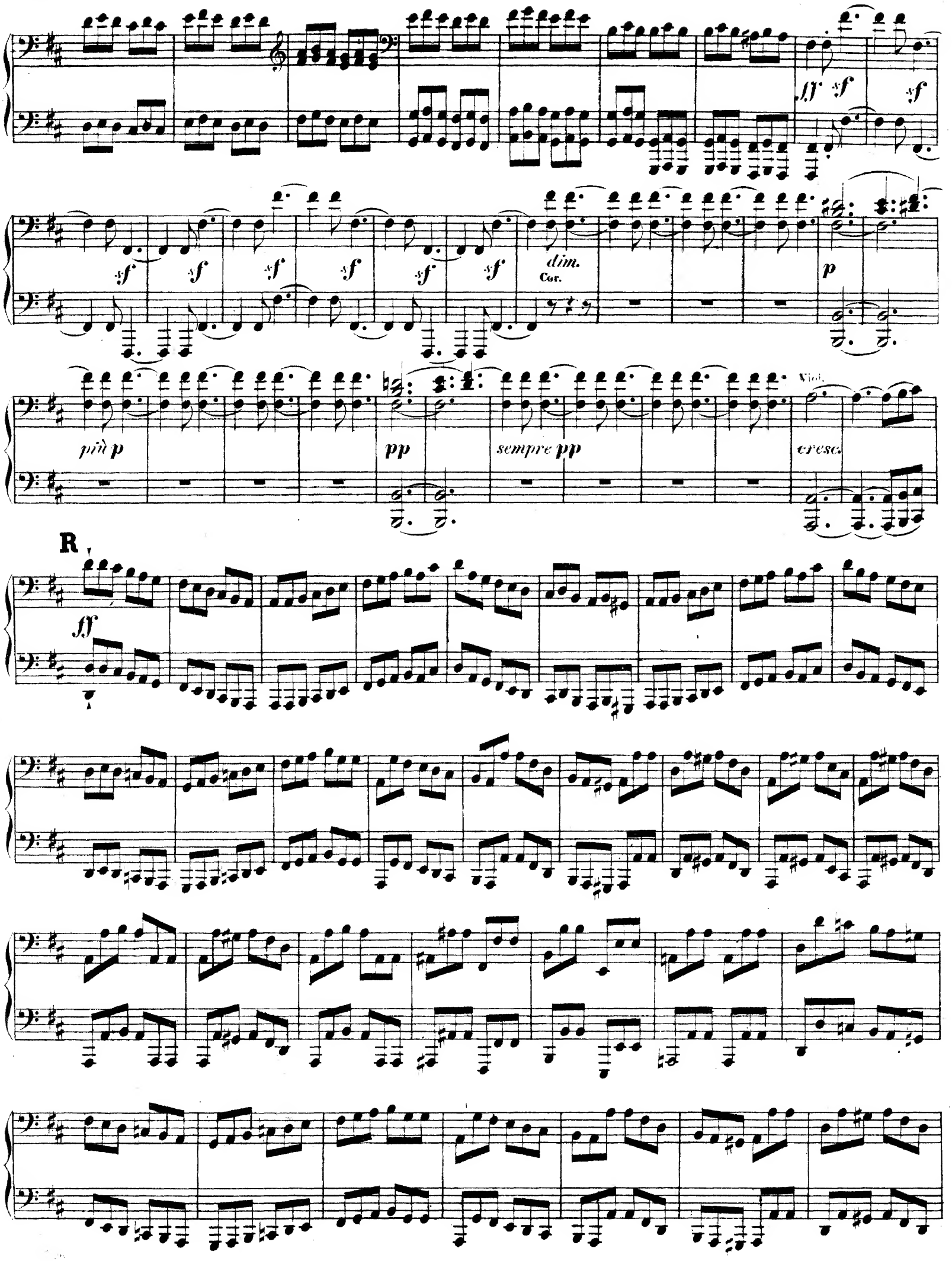
ff
sf
dim.
Cor.
p
più p
pp
sempre pp
Viol.
cresc.
R
ff

fff sf sf sf sf sf sf sf sf sf

Secondo p Oboi Secondo più p

pp Secondo sempre cresc. cresc. R CHOR. ff Freu-de, schö-ner

Göt-ter-fun-ken, Toch-ter aus E-li-si-um; wir be-tre-ten feu-er-

trun-ken, Himmli-sche, dein Hei-lig-thum. Dei-ne Zauber bin-den wie-der was die

ff Mo-de streng ge-theilt, al-le Menschen werden Brüder, wo dein sanfter Flü-get weilt;

ff

Secondo.

Andante maestoso. (𝅗𝅥 = 72.)

Ten. e Bassi.

Seid um - schlungen Mil - - li -

o - nen! Die - sen Kuss der gan - zen Welt!

Viol.

Brü - der, ü - ber'm Ster - nen - zelt muss ein lie - ber Va - ter

col 8va ad lib.

dei - ne Zau - ber bin - den wie - der was die Mo - de streng ge -

theilt, al - - le Men - schen wer - den Brü - der, wo dein sanf - ter

Flü - gel weilt.

Andante maestoso. (♩ = 72.)

Seid um - schlungen Mil - - li - o - nen! die - sen Kuss der gan - zen Welt.

Seid um - schlungen Mil - - li - o - nen! die - sen Kuss der gan - zen

Welt!

Secondo.

woh - nen. *f*

sf

p

Adagio ma non troppo, ma divoto. CHOR.

cresc. *p* Ihr stürzt nie-der, Mil li - o - nen.

Ped. ✻

Ah - nest du den Schöpfer, *ff* Welt? *p* Such ihn ü - ber'm Ster - nen - zelt, ü - ber

cresc. *ff* *cresc.* *f*

Ped. ✻ Ped. ✻ Ped.

Ster nen muss er woh - nen, *pp* *pp*

✻ Ped. *due* Ped.

Tenore Basso

ü - - ber Ster - - nen muss er woh - nen.

Brü - der, ü - berm Ster - nen - zelt muss ein lie - ber

Adagio ma non troppo, ma divoto. CHOR.

Va - ter woh - nen. Ihr stürzt nie-der, Mil -

cresc.

- - li - o - nen. Ah - - nest du den Schöpfer, Welt? Such ihn ü - berm

Ster - nen - zelt, ü - ber Ster - nen muss er woh - nen.

ü - - ber Ster - - - - nen

muss er woh - - - - - nen.

due Sopr. u. Alt.

Secondo.

Allegro energico, sempre ben marcato.

f Seid — um - schlun - gen Mil - li - o - nen, die - sen Kuss der

Alt.

gan - zen Welt.

8va bassa

Freu-de, schö-ner Göt-ter-fun-ken, Toch-ter aus E - li - si - um,

ff

T

wir be-tre-ten feu-er-trun-ken, Himm-li-sche, dein Hei-lig-thum! Freu-de,

Freu-de,

f Freu-de, schö-ner Göt-ter-fun-ken, Toch-ter aus E-li-si-um! wir be-tre-ten

feu-er-trun-ken, Himm-li-sche, dein Hei-lig-thum! Freu-de,

Freu-de, wir be-tre-ten dein Hei-lig-thum,

T *f*

Seid um-schlun-gen Mil-li-o-nen,

die-sen Kuss der gan-zen Welt, die-sen

Kuss der gan-zen Welt! der gan-zen Welt!

f *f* *f* *f* *f*

fff

U

1

f

fff

pp

pp

Ihr stürzt nie - - der Mil - - li -

o - - nen, ah - - nest du den Schö - - pfer, Welt?

sf sf sf

U

ff sf sf sf

ff pp

Secondo.

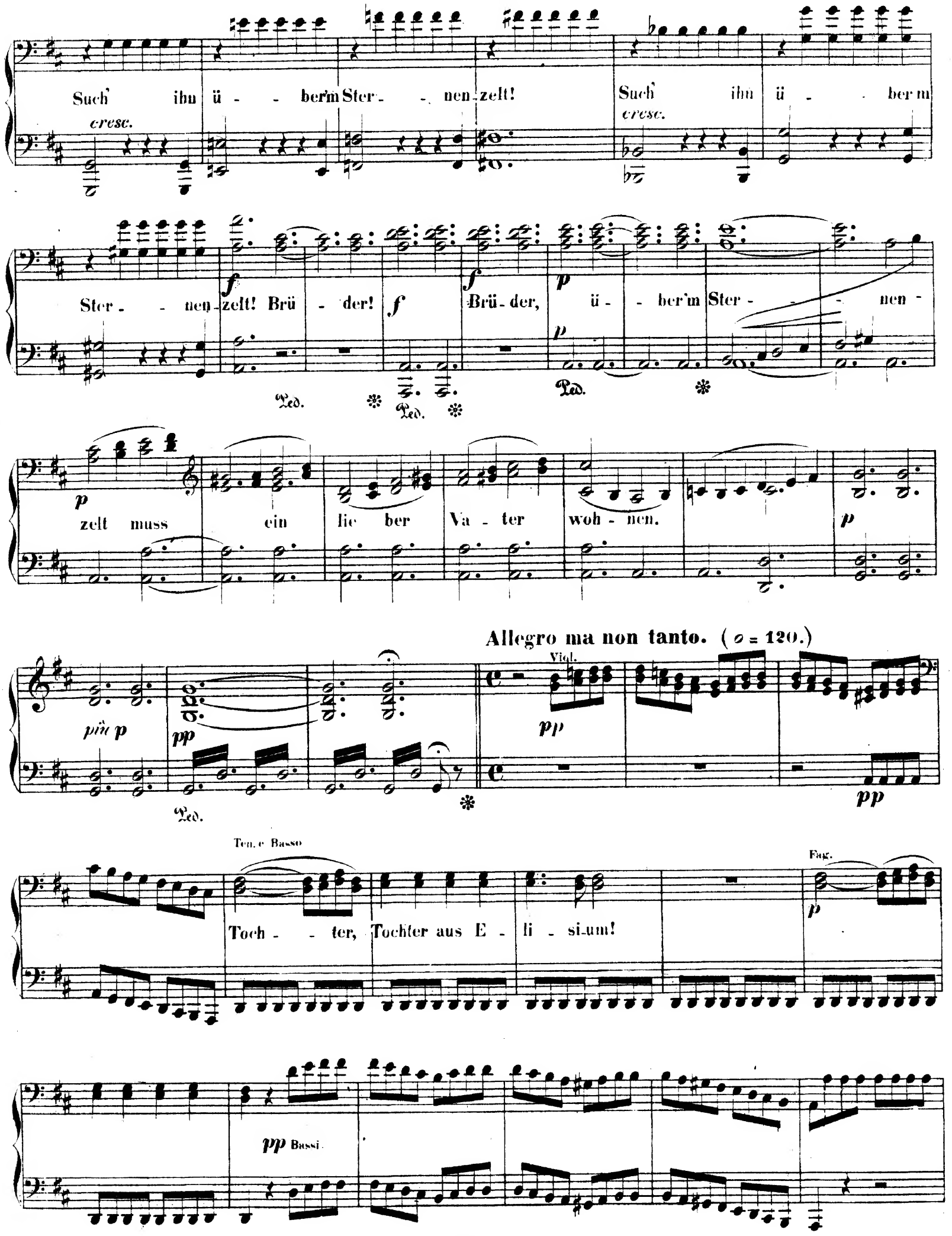
Such' ihn ü - - ber'm Ster - - nen-zelt!
cresc.
Such' ihn ü - - ber'm
cresc.
Ster - - nen-zelt! Brü - der!
f
Brü-der,
p
ü - - ber'm Ster - - - nen -
p
zelt muss ein lie ber Va - ter woh - nen.
p
più p
pp
Allegro ma non tanto. (𝅗𝅥 = 120.)
Viol.
pp
pp
Ten. e Basso
Toch - - ter, Tochter aus E - li - si-um!
Fag.
p
pp Bassi.

cresc.

cresc.

Such' ihn ü - ber'm Ster - nen-

f zelt! Brü - der!

f Brü - der, ü - ber'm Ster - - - nen - zelt muss

ein lie - ber Va - ter woh - nen, ein lie - ber Va - ter

p

più p

Allegro ma non tanto. (♩ = 120.)

ad libitum

pp woh - - - nen!

pp Viol.

pp

Sopr. Fl.

p Clar. Freu - de, Toch-ter aus E - li - si-um! Viol.

Alt.

pp Fl. Ob. Toch - - ter,

Toch - ter, Tochter aus E - li - si_um! Dei_ne Zau_ber,

dei_ne Zauber bin_den wie_der, dei_ne Zau_ber bin_den wie_der, dei_ne Zau_ber

cresc. poco a poco

V

bin_den wie_der, *ten.* dei_ne Zau_ber, dei_ne Zau_ber bin_den wie_der, bin_den

CHOR. *p*

wie_der was die Mo_de streng ge_theilt. *p cresc.*

ff

p cresc. Poco Adagio. *p*

p cresc.

p Tempo I. Allegro.

p

p cresc. *cresc.* *f*

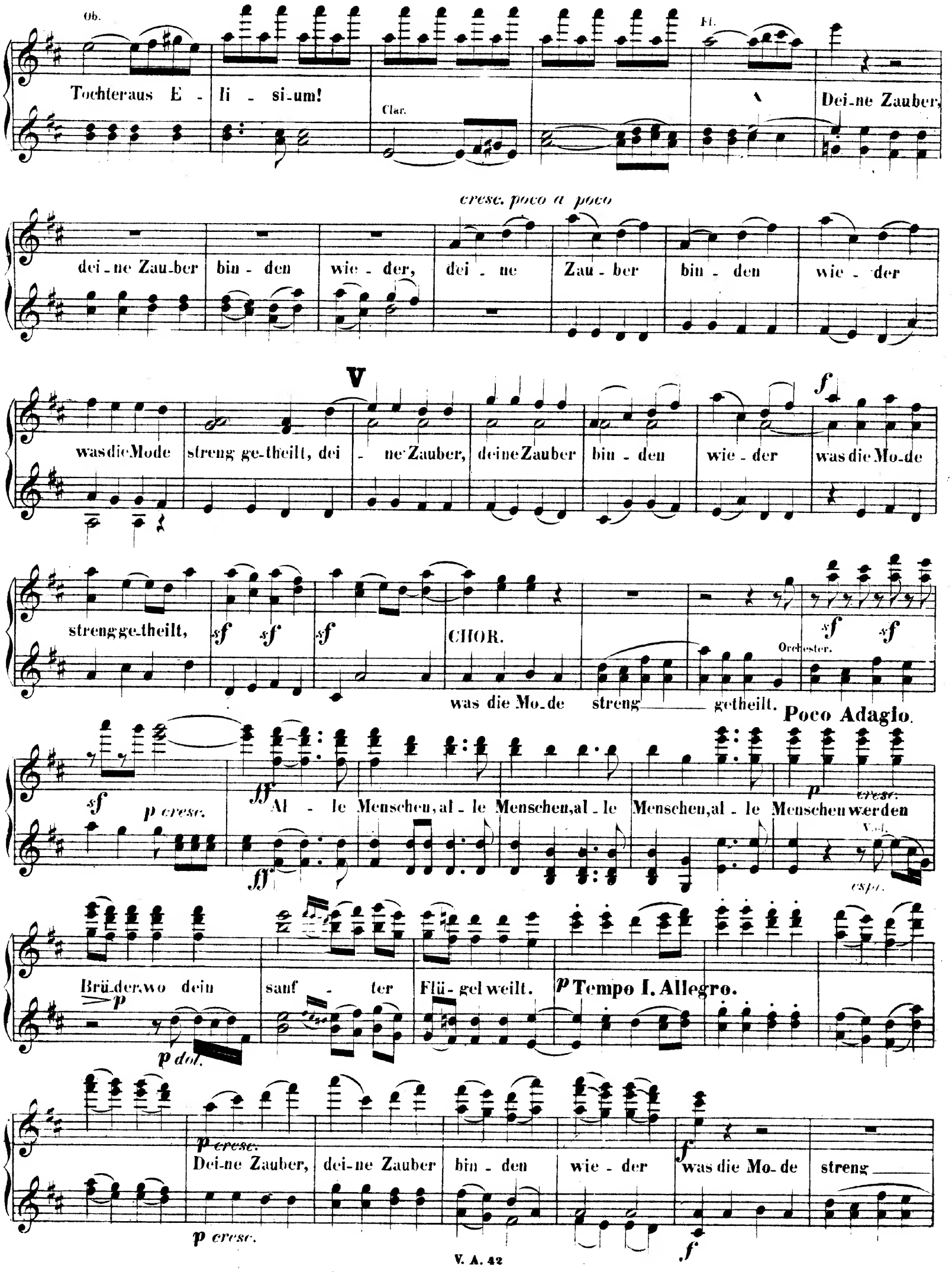
Ob.
Tochter aus E - li - si-um!
Clar.
Fl.
Dei-ne Zauber,
cresc. poco a poco
dei-ne Zau-ber bin - den wie - der, dei - ne Zau - ber bin - den wie - der
V
was die Mode streng ge-theilt, dei - ne Zauber, deine Zauber bin - den wie - der was die Mo-de
streng ge-theilt,
CHOR.
was die Mo-de streng getheilt.
Orchester.
Poco Adagio.
p cresc.
Al - le Menschen, al - le Menschen, al - le Menschen, al - le Menschen werden
V. ed.
espr.
Brü-der, wo dein sanf - ter Flü-gel weilt.
p Tempo I. Allegro.
p dol.
p cresc.
Dei-ne Zauber, dei-ne Zauber bin - den wie - der was die Mo-de streng
p cresc.

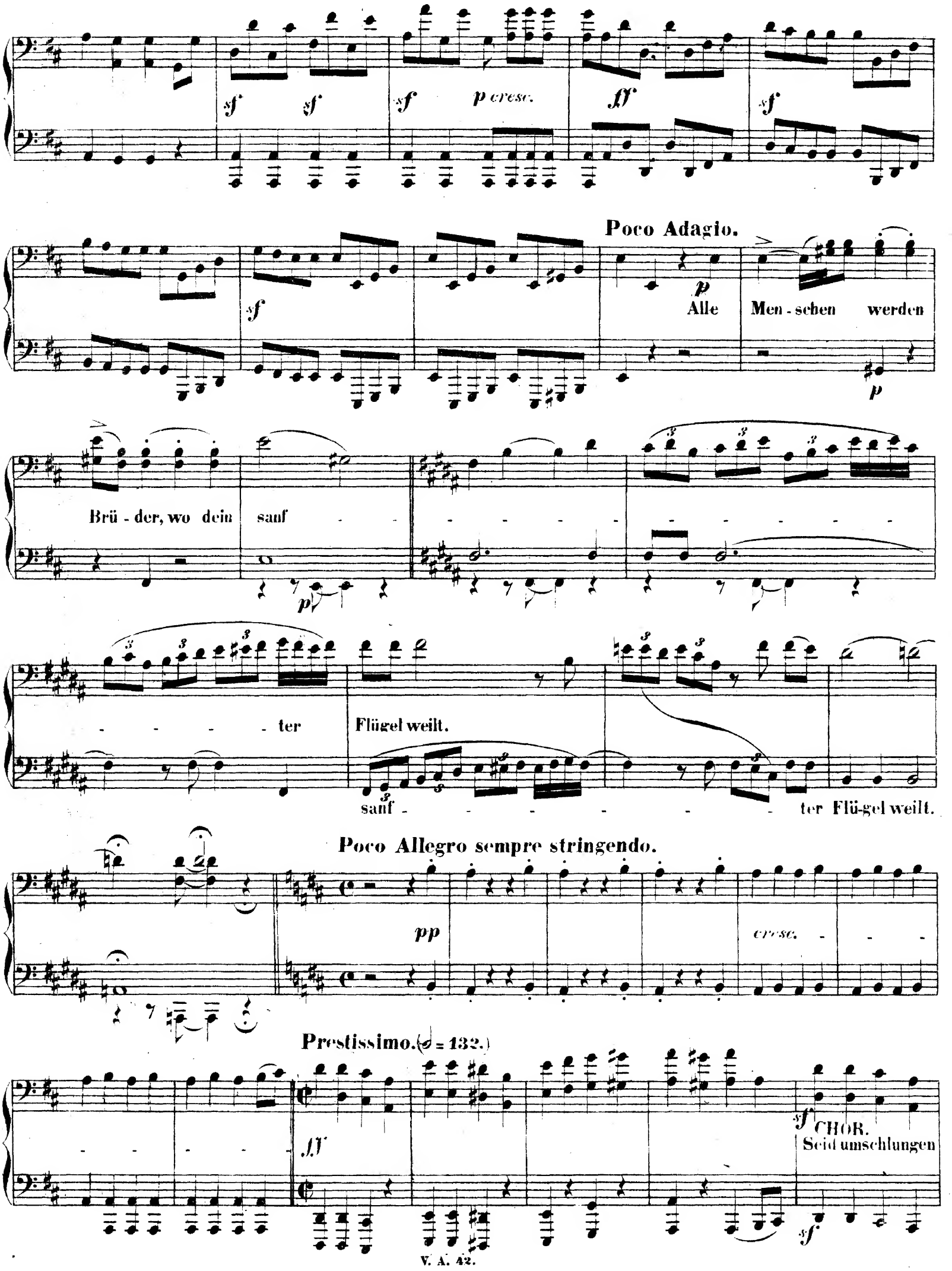
sf
p cresc.
ff
Poco Adagio.
p
Alle Men - schen werden
Brü - der, wo dein sanf - ter Flügel weilt.
sanf - ter Flü-gel weilt.
Poco Allegro sempre stringendo.
pp
cresc.
Prestissimo. (𝅗𝅥 = 132.)
CHOR.
Seid umschlungen

— ge-theilt. *sf* *sf* *sf* *p* *cresc.* *ff* Al - le Menschen, al - le

ff

Poco Adagio.

Menschen, al - le Men-schen, al - le Men-schen, al - le, al - le Men - schen wer-den

p *p* *cresc.*

Brü - der, wo dein sanf - - - - - - ter

Flü-gel weilt, dein sanf - *cresc.* - - ter Flü - gel weilt.

Poco Allegro sempre stringendo.

8

pp Viol. *cresc.* - - - - - -

8

Prestissimo. (♩ = 132.)

- - - *ff* *sf* *sf* Seid umschlungen CHOR.

sf sf Pos.

sf sf sf

W

Seid umschlungen, seid umschlungen!

ff Ped. ✻

ff ff sf ff ff

ff

f f f ff

Mil-li - o - nen, die-sen Kuss der gan-zen Welt, der gan-zen Welt— *sf*

f *tr* *tr* *tr*

ü - ber'm Ster - nen-zelt muss ein lie - ber

Va-ter, ein lie - ber Va - ter woh - - nen, ein lie - ber Va - ter wohnen!

W

Seid um-schlungen, seid um-schlungen, *ff* die - sen Kuss der gan - zen

Welt, der gan - zen Welt, der gan - zen Welt. *sf*

ff *ff*

ff

Freude, Freude, schöner Göt - ter-funken! *ff*

Cor.

ff

ff

Maestoso. (♩=60.)

ff

ff

p

cresc.

Ped.

f

sf

sf

ff

Prestissimo.

sempre ff

sf sf

sf sf

sf sf

sf sf

sf sf

sf sf

sf sf

schöner Göt - - ter- funken! Toch-

Tromb.

Maestoso.(♩= 60.)

- - ter aus E - li - si - um! *cresc.*

Freu-de, schö - ner Göt-terfunken! Göt-ter-

Prestissimo.

fun - ken!